

ALBEMARLE REGIONAL HEALTH SERVICES

230693

Applicant:

PERT PAMELA
9315 LESTER LANE
HENRICO, VA 23229

Owner:

PERT PAMELA
9315 LESTER LANE
HENRICO, VA 23229

Site Location:

108 ALBEMARLE ST
JARVISBURG, NC 27947

GPD: 240	LTAR: 0.800	Classification: Suitable
-----------------	--------------------	---------------------------------

If unsuitable, the site may be reclassified to provisionally suitable with the following modification(s):

To obtain an Authorization to Construct:

- * Submit a plat or scale drawing of the lot, showing location and dimensions of all property lines, proposed structures and driveways
- * Pay permit fee of \$225

Comments:

A detailed site plan shall be prepared by a NC Licensed Surveyor or NC Professional Engineer. The site plan shall include, but not limited to, recombination of lots 13 & 14, property lines, home, septic system, well, driveway, decks, topo lines. The septic system lines need to be on contour and placed on lot 13. Lot 14 is unsuitable due to topography. The property line between lots 13 & 14 will need to be vacated and recorded. The site plan is required is to prove that all setbacks can be met. If setbacks cannot be met, the proposed lot shall be deemed unsuitable due to lack of available space.

EHS:

Carver, Kevin

Date: 10/05/2016

THIS APPROVAL WILL BECOME VOID AFTER 12 MONTHS AND A NEW APPLICATION WILL BE NECESSARY.

Bertie (252) 794-5303 Camden (252) 338-4460 Chowan (252) 482-1199 Currituck (252) 232-6603
Gates (252) 357-1380 Pasquotank (252) 338-4490 Perquimans (252) 426-2100

Currituck County GIS Online Mapping

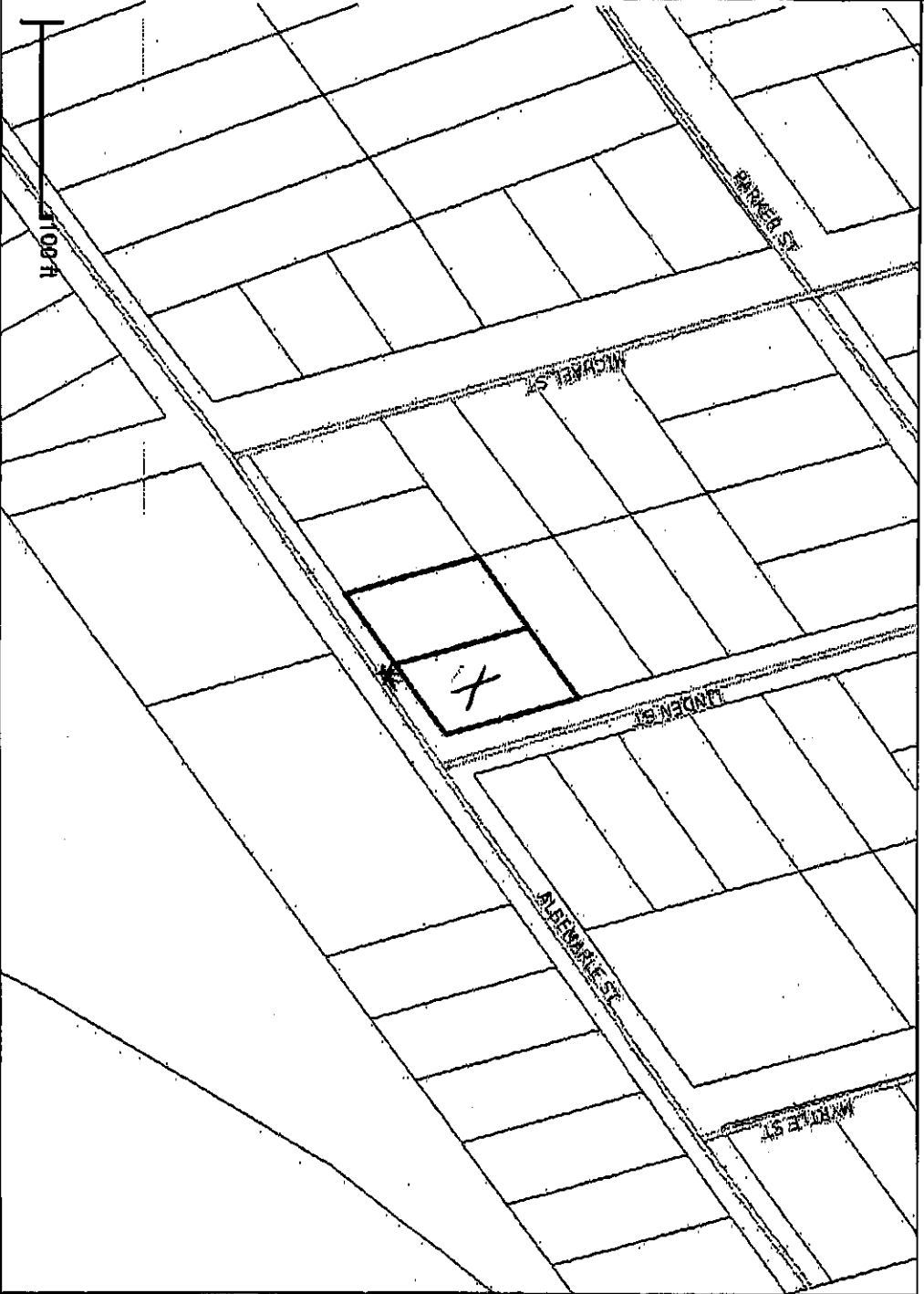

Currituck County GIS
(252)232-2034
www.co.currituck.nc.us/Geographic-Information-Services.cfm

This map should be used for general reference purposes only. Currituck County assumes no legal liability for the information shown on this map.

Communities

- Appleton
- Delford
- Colington
- Oakleaf
- Currituck
- Gilman Woods
- Grandy
- Harpington
- Harpington
- Knotts Landing
- Maple
- Maysack
- Mount Harbor
- Poplar Branch
- Lower Harbor
- Shalwater
- Slips
- Weathers
- County Boundary
- State
- County
- Streets
- Wright Memorial Bridge
- Major Streets
- Archer Principal
- Archer Main
- Collector Major
- Harry Route
- Parcel Land Hooks
- Parcels
- Currituck County

* CLEAR TO WALK IN @ 1st STAKE
X 108 ALBERMARLE ST