

AFFIDAVIT OF LAND LOCATION

Pursuant to Kendall County Development Rules and Regulations Sections No. 102.1000.3, 102.1100 (Creation of a tract over 10 Acres and Affidavit of Land Location required)

55.0, 118.5 AND 95.0 ACRE TRACTS OF LAND OUT OF THE FELIPE GARCIA SURVEY NUMBER 205, ABSTRACT NUMBER 181, BEING PORTIONS OF A 268.562 ACRE TRACT DESCRIBED IN DEED RECORDED IN VOLUME 368, PAGE 713, KENDALL COUNTY OFFICIAL RECORDS.

This tract was granted relief to Kendall County Development Rules and Regulations requirements for road frontage on September 14, 2015.

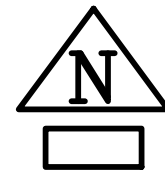
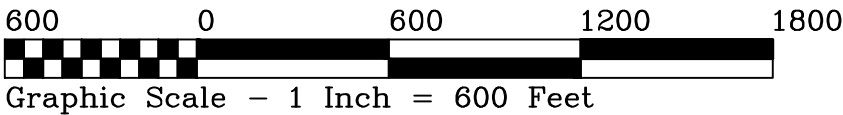
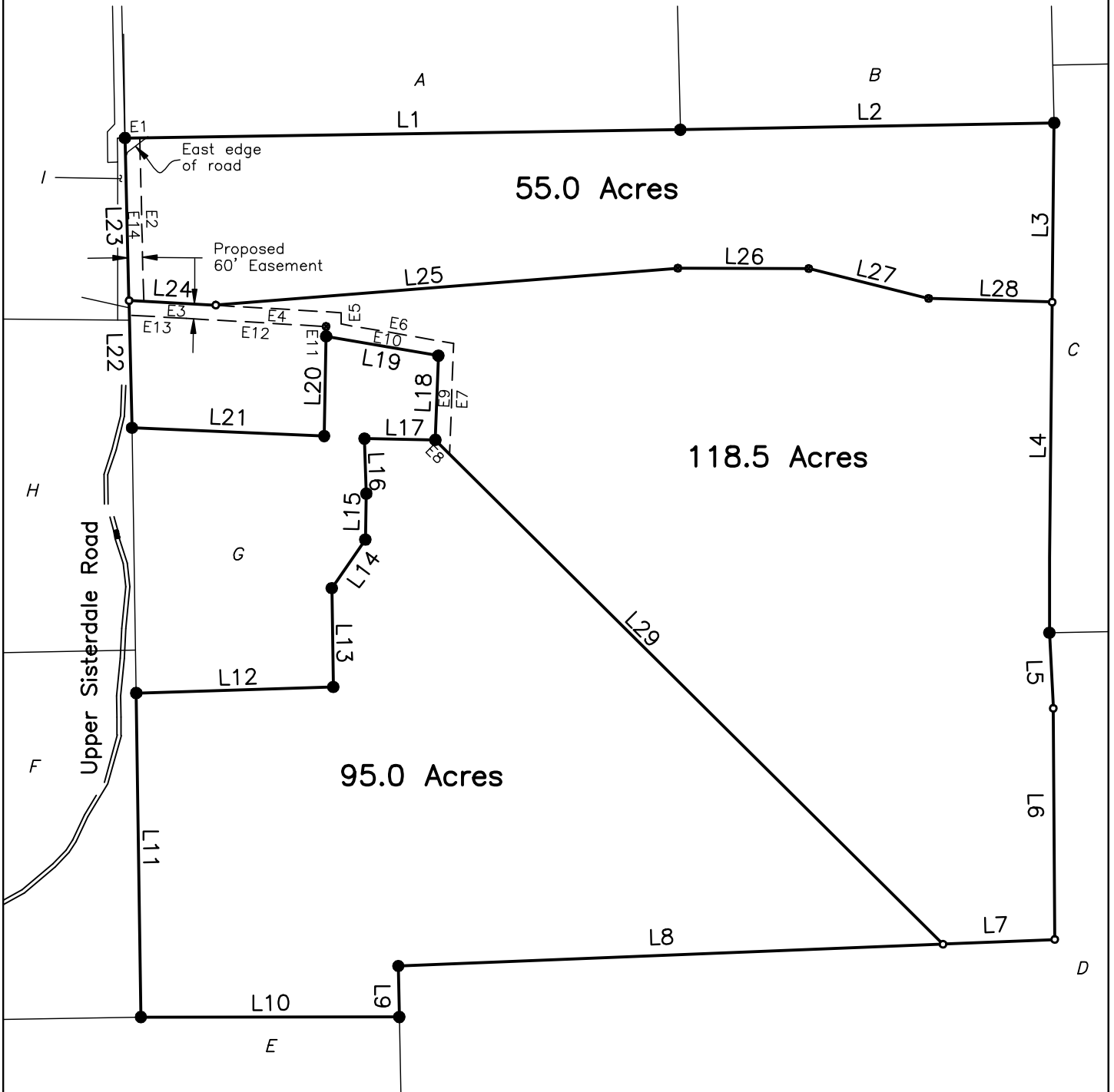



Schwarz
Land Surveying &
Development, Inc.

723 NORTH MAIN, BOERNE, TEXAS 78006
PHONE: (830) 616-8007 Metro FAX: (830) 684-0445
FIRM LICENSE NO. 10132600

Job No. 15-009