

Soils Map

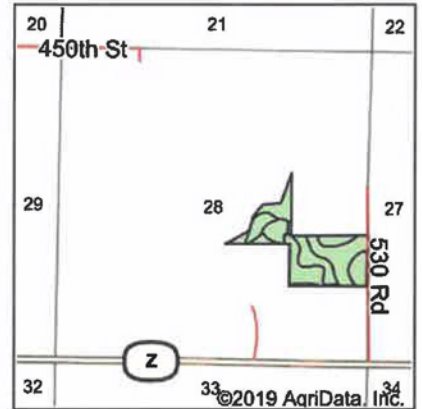

State: **Missouri**
 County: **Gentry**
 Location: **28-61N-31W**
 Township: **Miller**
 Acres: **38.59**
 Date: **1/30/2019**

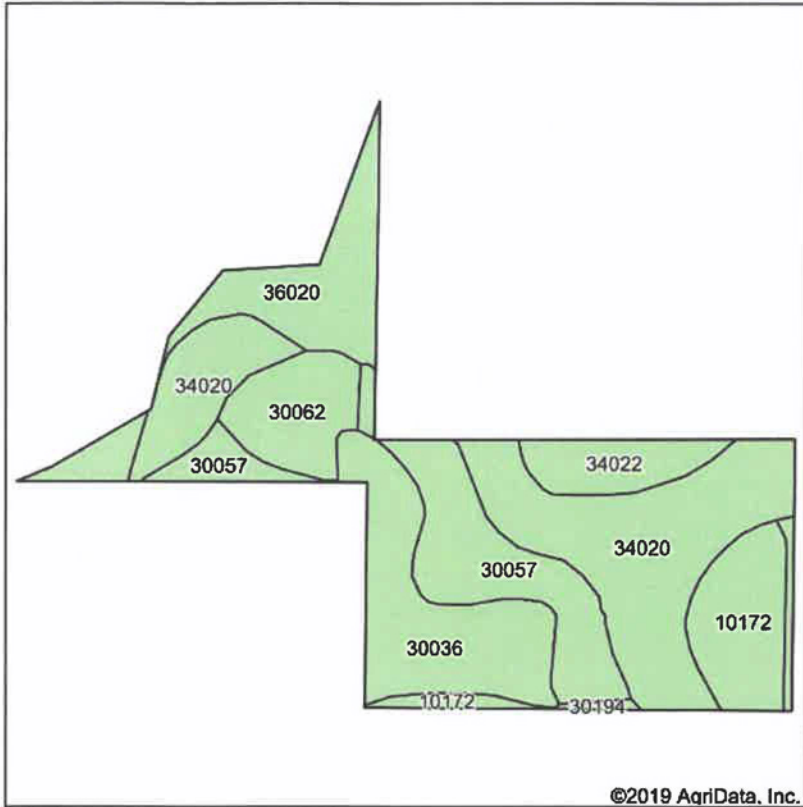

Maps Provided By:



Soils data provided by USDA and NRCS.

©2019 AgriData, Inc.

Area Symbol: MO075, Soil Area Version: 20

Code	Soil Description	Acres	Percent of field	Non-Irr Class *c	Common bermudagrass	Caucasian bluestem	Warm season grasses	Alfalfa hay	Orchardgrass red clover	Tall fescue
34020	Colo silty clay loam, drainageway, 2 to 5 percent slopes, frequently flooded	11.76	30.5%	IIw						
30057	Gara loam, 14 to 18 percent slopes	6.30	16.3%	VIe						
30036	Armstrong loam, 5 to 9 percent slopes	6.23	16.1%	IIIe	7	8	8	5	8	7
36020	Kennebec silt loam, 0 to 2 percent slopes, occasionally flooded	4.87	12.6%	IIw	8	8	9	6	7	7
10172	Shelby clay loam, 9 to 14 percent slopes, moderately eroded	3.89	10.1%	IIIe						
30062	Gara loam, 9 to 14 percent slopes	2.93	7.6%	IVe						
34022	Humeston silt loam, 1 to 4 percent slopes, rarely flooded	2.09	5.4%	IIIw	8			9		8
30194	Shelby clay loam, 14 to 18 percent slopes, moderately eroded	0.52	1.3%	IVe						
Weighted Average					2.6	2.3	2.9	1.6	2.6	2.4