

Soils Map

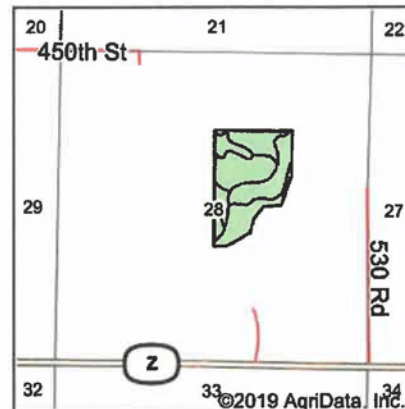
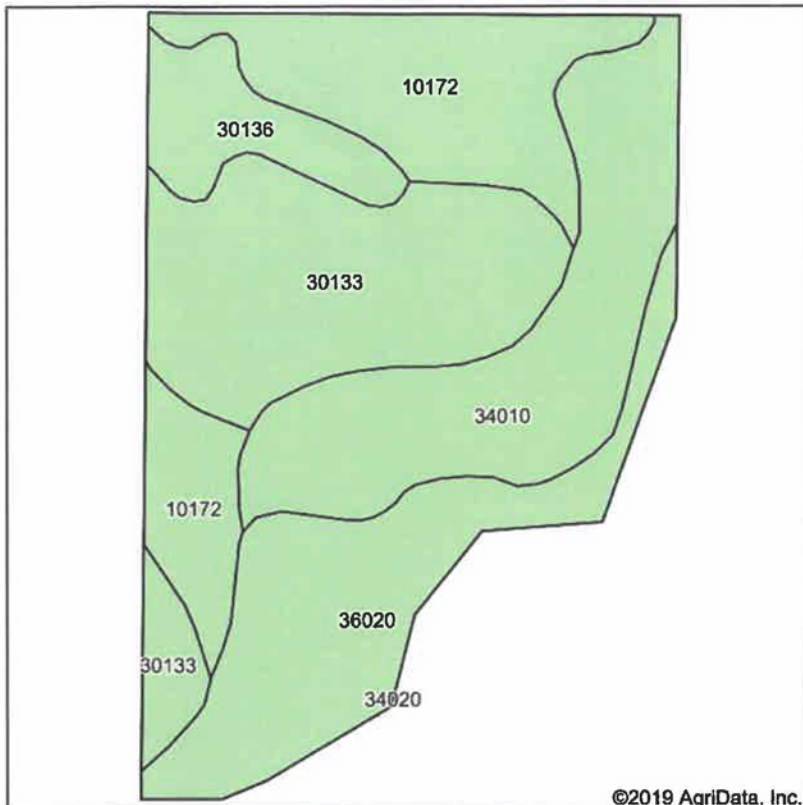

State: **Missouri**
 County: **Gentry**
 Location: **28-61N-31W**
 Township: **Miller**
 Acres: **47.22**
 Date: **1/30/2019**

United Country
 NELSON REAL ESTATE

Maps Provided By:

surety®
 CUSTOMIZED ONLINE MAPPING™
 © AgriData, Inc. 2019 www.AqriDataInc.com



Area Symbol: MO075, Soil Area Version: 20

Code	Soil Description	Acres	Percent of field	Non-Irr Class *c	Common bermudagrass	Caucasian bluestem	Warm season grasses	Alfalfa hay	Orchardgrass red clover	Tall fescue
30133	Lamoni clay loam, 5 to 9 percent slopes, moderately eroded	12.66	26.8%	Ille						
34010	Humeston silt loam, 0 to 2 percent slopes, rarely flooded	11.34	24.0%	Ilw	8		9		7	8
10172	Shelby clay loam, 9 to 14 percent slopes, moderately eroded	10.35	21.9%	Ille						
36020	Kennebec silt loam, 0 to 2 percent slopes, occasionally flooded	9.59	20.3%	Ilw	8	8	9	6	7	7
30136	Lamoni loam, 5 to 9 percent slopes	3.28	6.9%	Ille	7	8	8	5	8	7
Weighted Average					4	2.2	4.5	1.6	3.7	3.8