

The tract is located in Jefferson Davis County and consists of 54 acres. Hardwood bottom surrounds the live Holiday Creek that flows through the property. The remainder of the property is covered in scattered pine regrowth, planted pines and food plots. There is also a cabin site on the property with electricity provided. Enjoy deer hunting, turkey hunting or riding ATV/UTVs throughout the interior roads.

**420 Ebenezer Road, Bassfield**

31.438234, -89.782080 GPS

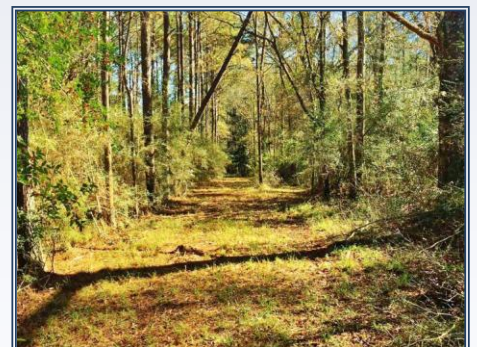
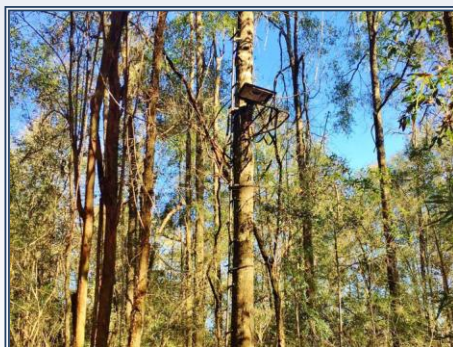
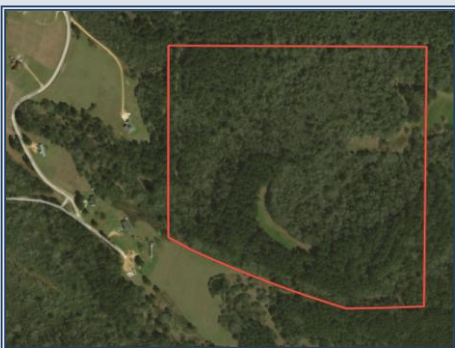

**\$144,720**

53.94 Acres  
MLS #111789  
UC #23002-11789



**Matt Anderson**  
mattandersonucgr@gmail.com  
Office: (601) 250-0017  
Cell: (601) 408-5155  
GibsonRealtyMS.com