

**LEGEND**

- o PROPERTY CORNER
- AC -- ACRES
- 4/- -- MORE OR LESS
- D. B. -- DEED BOOK
- P. -- PAGE
- MAG. -- MAGNETIC
- PH. -- PHASE
- I. R. D. -- IRON ROD OLD
- I. R. N. -- HALF INCH IRON ROD NEW
- I. P. D. -- IRON PIPE OLD
- PP -- POWER POLE

**CALL 811 BEFORE YOU DIG!**

DEED REFERENCES ARE BASED ON INFORMATION OBTAINED FROM THE COUNTY TAX ASSESSORS OFFICE.

**VICINITY MAP  
(NOT TO SCALE)**

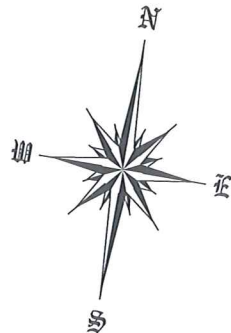
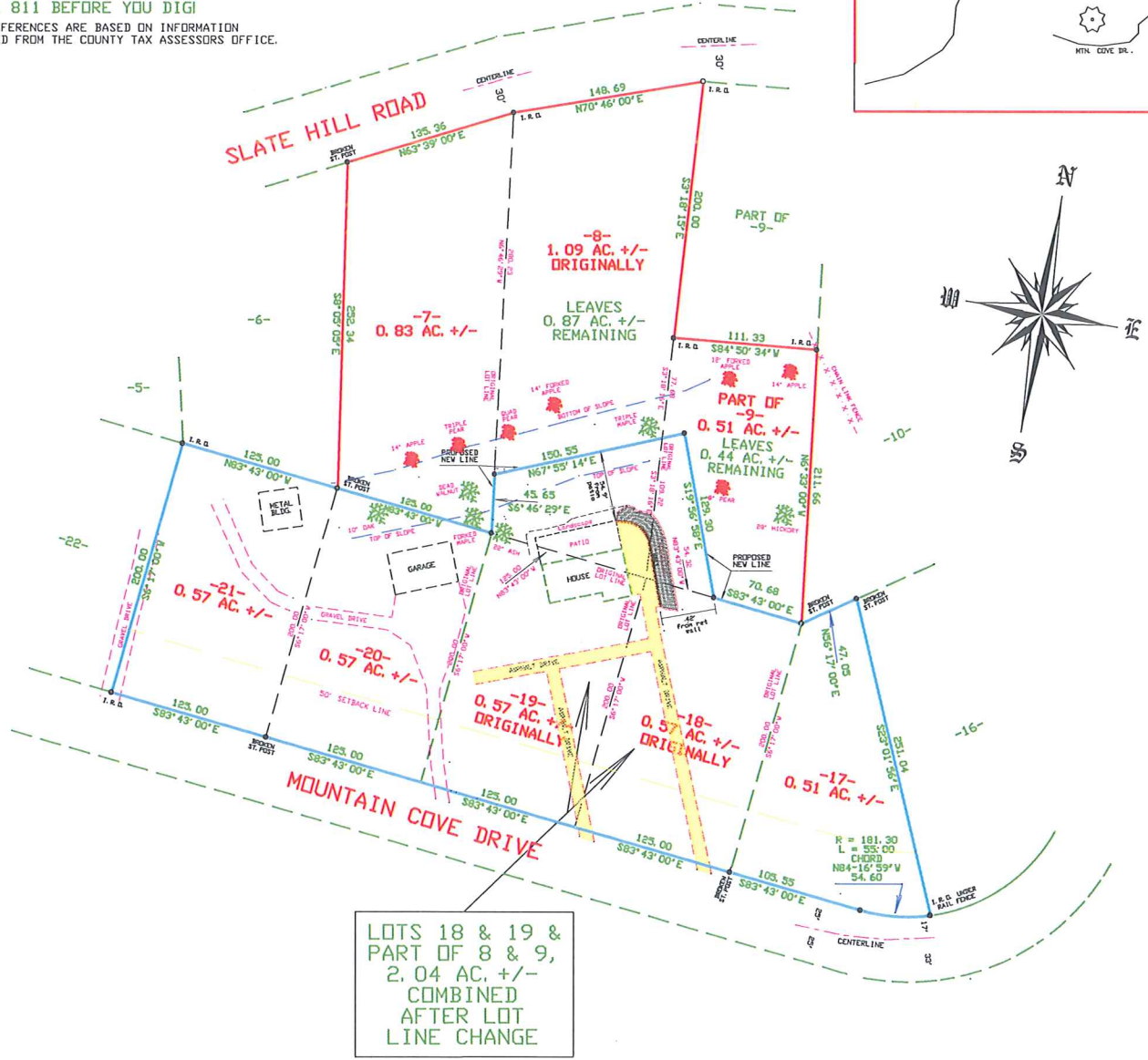
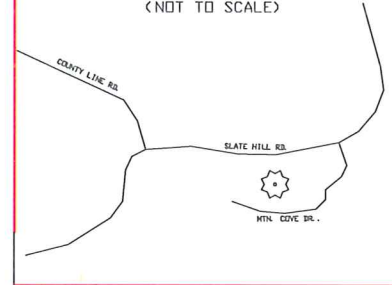

Court Requested Survey for:  
**DENVER MILLER ESTATE**  
 2nd Civil District Hawkins Co., Tn.  
 Scale 1" = 100'  
 Nov. 12, 2016

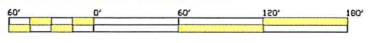

- D. B. 386 - P. 564
- D. B. 940 - P. 834
- D. B. 940 - P. 837
- D. B. 940 - P. 840
- D. B. 940 - P. 842

LOTS 7, 8, P/D 9, 17, 18, 19, 20, 21 & 35  
 MOUNTAIN COVES SUBDIVISION

*part of 8  
&  
part of 9*

I HEREBY CERTIFY THAT THIS IS A CATEGORY \_\_\_\_\_ SURVEY AND THE RATIO OF PRECISION OF THE UNADJUSTED SURVEY IS \_\_\_\_\_ AS SHOWN HEREON.

SURVEYOR  
 REG. NO. 295  
 PHONE (423) 672-6600

IRON RODS ON ALL CORNERS UNLESS OTHERWISE NOTED

THIS SURVEY IS SUBJECT TO ANY AND ALL SERVITUDES, EASEMENTS, COVENANTS, OR RESTRICTIONS EITHER WRITTEN OR UNWRITTEN.

TAX MAP 149B - GROUP 'B' - PARCEL 10  
 TAX MAP 149B - GROUP 'A'  
 PARCELS 5, 6, 7, 8, 10, 16, 17, 18, 19, 20