

THIS LOT IS NOT WITHIN
A FLOOD HAZARD ZONE
AS INDICATED ON THE
CITY OF LAS CRUCES
F.E.M.A. MAP, 9-27-91

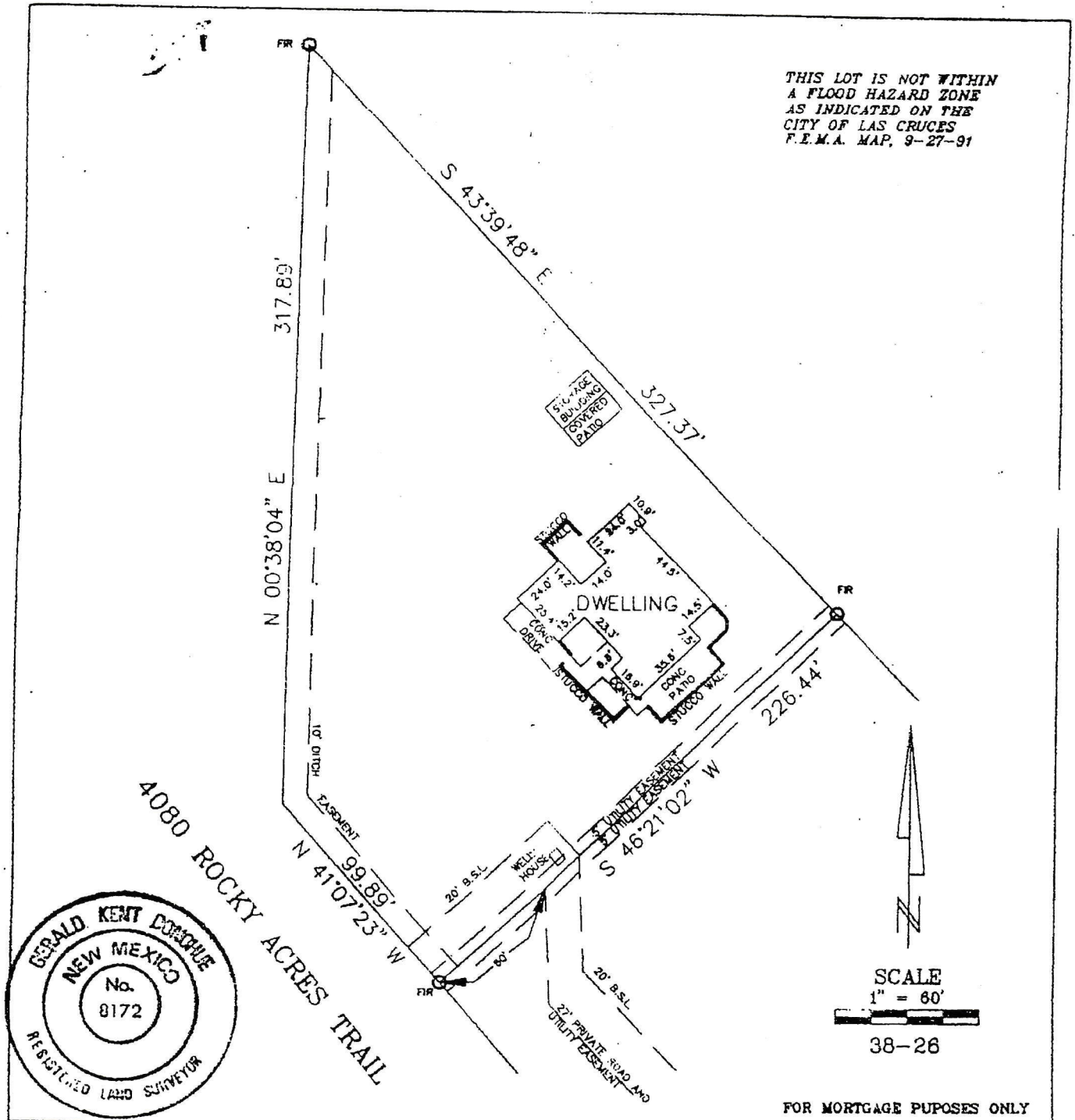

SCALE
1" = 60'
38-26

FOR MORTGAGE PUPOSES ONLY

PLAT OF SURVEY OF TRACT B,
WILLIS ALTERNATE SUMMARY SUBDIVISION.

Donohue Land Surveys
1690 NORTH MAIN ST.
Las Cruces, NM 88001
(505) 523-1114

Filed 12-12-85 in Bk. 14 Pg. 105
City of Las Cruces, Dona Ana County,
New Mexico. Date of Survey MAR. 30, 1994

I certify, as a licensed surveyor in
the State of New Mexico, that this
plat meets or exceeds the standards
for land surveys in New Mexico.

Gerald K. Donohue
GERALD K. DONOHUE P.L.S. 8172

well house over utility
easement and Building Set
Backline
KD

3/26/2015

Y. Hahn