



NEELEY FORESTRY SERVICE, INC.

Jim Neeley, Consulting Forester, R.F., A.C.F.
John David Neeley, Consulting Forester, R.F., A.C.F.

915 Pickett Street
 Camden, Arkansas 71701

"MANAGING FORESTS FROM ONE GENERATION TO THE NEXT."

Since 1972

OFFICE - 870-836-5981

FAX - 870-836-7432

J.N. HOME - 870-836-8744

J.D.N. HOME - 870-836-6970

E-MAIL jdneeley@neeleyforestryservice.com

jneeley@neeleyforestryservice.com

or

neeleyforestry@cablelynx.com

NOTICE OF LAND SALE



**Neeley Forestry
Service**

United Country – Neeley Forestry Service, Inc., acting as agent for the seller, has been authorized to sell three tracts of land located in Ouachita County, Arkansas containing a cumulative total of +/- 204.02 acres. This property is being offered through a lump sum sealed bid sale. **Bids will be received until Thursday, September 8th, 2016 at 10:00am.** Bids will be received for each individual tract as well as combined bids for all three tracts. Each tract offers both harvestable timber income as well as recreational hunting value! The table below is a summary of a timber volume report conducted by a 10-factor prism cruise August 1st, 2016 at roughly one plot per acre. More detailed information about each tract as well as conditions of the sale can be found in this sale notice.

PRODUCT	VOLUME (Tons)			
	East Troy (59.4 ac, 59 plots)	SW Elliott (65.1 ac, 51 plots)	Kirkland (63.2 ac, 63 plots)	TOTAL (187.7 ac, 173 plots)
Pine Saw (DBH >= 14")	449	1,648	1,869	3,967
Pine C-n-S (DBH = 12")	637	34	108	779
Pine Pulpwood (DBH >= 6")	2,354	167	1,547	4,068
Pine Topwood (3" Top)	670	555	753	1,977
Oak Sawtimber (DBH >= 14")	52	-	11	62
Misc. Hdwd Saw (DBH >= 14")	108	-	-	108
Hdwd Pulpwood (DBH >= 6")	462	-	202	664
Hdwd Topwood (3" Top)	60	-	7	67
TOTAL	4,793	2,404	4,496	11,693

Note: The above timber volume estimates were derived from sampling methods deemed reliable however due to variations associated with sampling, wood utilization, etc. these estimates are not guaranteed in any manner. Cruised timber acres were calculated on the computer using GIS spatial mapping – they are not guaranteed in any manner by the seller, the seller's agents, or managers. Prospective buyers should verify information for themselves.

**COMPLETE FOREST MANAGEMENT SERVICE, TIMBER SALES, TIMBERLAND SALES,
CERTIFIED APPRAISALS, INVENTORIES**

Tract Descriptions

East Troy Tract

The Northeast Quarter of the Northeast Quarter (NE¼, NE¼) of Section 21; and the West Half of the Northwest Quarter of the Northwest Quarter (W½, NW¼, NW¼) of Section 22 - all in Township 14 South / Range 19 West, Ouachita County, Arkansas, containing +/- 60 acres.

The **East Troy Tract (#03019-03350)** is located in the western part of Ouachita County about 1½ miles east of the Troy community. Access to the property is very good via county road #79 running through the northern portion of the tract. The property has been utilized for timber production. According to USDA soil survey information, the tract is based upon mostly fine sandy-loam soils that give the property a weighted average site index of 85.4 feet for loblolly pine (base age of 50 years). Most of the tract currently contains about 51 acres of an uneven-aged stand of natural pine. There are approximately eight acres of mature hardwood timber located along a stream that runs through the northwest part of the property. Looking for a timberland investment with excellent hunting opportunity?...Then this may be what you have been looking for! Neeley Forestry Service, Inc. conducted an inventory of the timber located on the property August 1st, 2016:

East Troy (59.4 ac, 59 plots)											
TOTAL PRODUCT	Pine Saw (DBH >= 14")	Pine C-n-S (DBH = 12")	Pine Pulpwood (DBH >= 6")	Pine Topwood (3" Top)	Oak Sawtimber (DBH >= 14")	Misc. Hdwd Saw (DBH >= 14")	Hdwd Pulpwood (DBH >= 6")	Hdwd Topwood (3" Top)	SUM	PER ACRE	
Tons	449.4	637.3	2,353.6	669.5	51.8	108.4	462.1	60.5	<u>4,792.5</u>	80.68	
MBF	57.683	57.344	-	-	7.281	13.749	-	-	<u>136.058</u>	2.29	
Cords	164.9	233.9	863.7	245.7	17.3	36.1	154.0	22.2	<u>1,737.8</u>	29.26	

SW-Elliott Tract

The West Half of the Southeast Quarter (W½, SE¼) of Section 9 - Township 15 South / Range 17 West, in Ouachita County, Arkansas, containing +/- 80 acres.

The **SW Elliott Tract (#03019-03351)** is located in the southern part of Ouachita County about 2½ miles southwest of the Elliott community. Access to the property is via a woodsroad stemming from county road #53 running in a southeasterly direction for a quarter-mile to the northwest corner of the tract. The property has been utilized for timber production. According to USDA soil survey information, the tract is based upon Sacul-Kirvin Association soils that give the property a weighted average site index of 84.6 feet for loblolly pine (base age of 50 years). Most of the tract contains an uneven-aged stand of natural pine intermixed with young 10yr old pine regeneration. Less than 20 acres in the northeast corner contains a stand of pre-merchantable natural pine established in 2006. This is a well-drained site with rolling upland hills suitable for growing pine and wintertime harvest operations. If you're looking for a well-stocked pine timber investment, then this is the tract for you! Neeley Forestry Service, Inc. conducted an inventory of the timber located on the property August 1st, 2016:

Kirkland Tract

Part of the Southern 29 acres of the Southwest Quarter of the Southwest Quarter (Pt. S 29 acres, SW¼, SW¼) of Section 13; and the Northwest Quarter of the Northwest Quarter (NW¼, NW¼) of Section 24 - all in Township 15 South / Range 17 West, in Ouachita County, Arkansas, containing +/- 64.02 acres.

The **Kirkland Tract** (#03019-03352) is located in the south-eastern part of Ouachita County just west of the Kirkland community. Access to the property is very good via county road #61 running through the southern portion of the tract. The northeast corner of the tract has frontage to AR-Hwy 376. The property has been utilized for timber production. According to USDA soil survey information, the tract is based upon an assortment of fine sandy-loam soils that give the property a weighted average site index of 88.5 feet for loblolly pine (base age of 50 years). Most of the tract currently contains an uneven-aged stand of natural pine with a small one-acre hardwood flat on the northwest corner. An intermittent creek drain runs through the eastern part of the property in a southerly direction. Otherwise, the terrain for the tract features upland hills with the highest point on the west side. Some utilities exist for home site potential with the north half of the tract lying in the Camden-Fairview School District and the south half lying in the Smackover School District. Whether you're looking for a pine timberland tract to invest in or a recreational home site with extensive acreage, this property has potential! Neeley Forestry Service, Inc. conducted an inventory of the timber located on the property August 1st, 2016:

Kirkland Tract (63.2 ac, 63 plots)

TOTAL PRODUCT	Pine Saw (DBH >= 14")	Pine C-n-S (DBH = 12")	Pine Pulpwood (DBH >= 6")	Pine Topwood (3" Top)	Oak Sawtimber (DBH >= 14")	Misc. Hdwd Saw (DBH >= 14")	Hdwd Pulpwood (DBH >= 6")	Hdwd Topwood (3" Top)	SUM	PER ACRE
Tons	1,869.5	107.8	1,547.0	752.7	10.6	-	201.9	6.5	<u>4,496.0</u>	71.1
MBF	266.950	9.419	-	-	1.252	-	-	-	<u>277.621</u>	4.393
Cords	686.1	39.6	567.7	276.2	3.5	-	67.3	2.4	<u>1,642.7</u>	26.0

CONDITIONS OF SALE:

1. Sealed bids will be received at the office of United Country – Neeley Forestry Service, Inc., 915 Pickett Street, Camden, AR 71701, until **10:00 a.m. THURSDAY, SEPTEMBER 8TH, 2016.** At that time the bids will be privately opened. If your bid is mailed, please indicate on the outside of the envelope "**BID ON THOMPSON LAND SALE**". Bids may be faxed to (870) 836-7432. No telephone bids will be accepted; bids must be faxed, mailed, or hand delivered. Please call to verify receipt of your bid.
2. Bids should be made for a specific dollar amount. No per acre bids.
3. The owner reserves the right to accept any bid or reject all bids.
4. Bids shall remain valid through 3:00 p.m. Tuesday, September 13th, 2016. The successful Bidder shall be notified at or before this time. Upon notification of acceptance of the offer, a formal contract of sale between the Buyer and Seller shall be executed within seven business days. Earnest money in the amount of 10% of the bid amount shall be due upon execution of the sale contract.
5. The Seller shall convey title to the property via Warranty Deed.

6. Acreage is believed to be correct, but is not guaranteed. Advertised acreage is as shown on the tax assessment. A survey will NOT be provided by the seller.
7. The Seller shall RESERVE all rights pertaining to interests in oil, gas, and other fugacious minerals in, on, or under the property.
8. The Seller will pay for deed preparation and costs associated with title search and title commitment along with ONE-HALF (1/2) of the closing fee and revenue stamps. The Buyer shall pay for deed recording and any additional closing costs increase caused by Buyer, such as those costs associated with financing, along with ONE-HALF (1/2) of the closing fee and revenue stamps.
9. Property taxes shall be prorated to the day of closing.
10. Closing shall occur within 45 days of contract execution.
11. The property is being offered "As Is". All information provided by the Seller, United Country – Neeley Forestry Service, Inc., or its agents is believed to be reliable, but is not guaranteed in any manner. Prospective Bidders/Buyers should verify themselves all information pertaining to the property to their satisfaction; including but not limited to acres, timber, and access.
12. If you have received this notice, you are considered a prospective Buyer/Bidder. Prospective Buyers/Bidders have the right to enter onto the property for the purpose of inspecting the property. Property inspections shall be conducted during daylight hours prior to the bid date. Prospective Buyers, or their agents, understand and acknowledge that while on the property, they assume all liability and shall indemnify the Seller, its agents, and property managers from and against all claims, demands, or causes of action of every kind, nature, and description relating to access to or presence on the property.
13. Any personal property items such as hunting blinds, game feeders, wildlife cameras, or other man-made items do not convey with the property unless otherwise stated.

Yours truly,

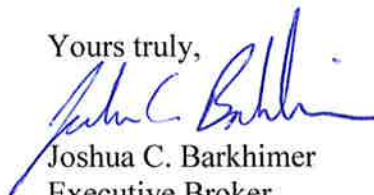

Joshua C. Barkhimer
Executive Broker

United Country – Neeley Forestry Service, Inc.

BID/OFFER FORM

THOMPSON LAND SALE

BID DATE: THURSDAY, SEPTEMBER 8TH, 2016, 10:00 am

East Troy Tract (#03019-03350) ±60.00 acres \$ _____

SW Elliott Tract (#03019-03351) ±80.00 acres \$ _____

Kirkland Tract (#03019-03352) ±64.02 acres \$ _____

- OR -

TOTAL (#03019-03350, -03351, -03352) ±204.02 acres \$ _____

*Offers should be made for a specific dollar amount. The above property is being sold in its entirety for a single sum and not on a per acre basis. Advertised acreage is not guaranteed.

**My offer will remain valid through 3:00 p.m. Tuesday, September 13th, 2016. Successful bidder will be notified at or before that time by telephone, fax, or email. If my offer is accepted, I am ready, willing, able, and obligated to execute a more formal Contract of Sale within seven business days with earnest money in the amount of 10% of the purchase price. Closing is expected to be held within forty-five (45) days of offer acceptance.

BY: _____
Name of Company

BY: _____
Name of Authorized Buyer

Address: _____

Email Address: _____

Phone: _____

Fax: _____

**Send bid/offer form to: United Country – Neeley Forestry Service, Inc.
915 Pickett Street
Camden, AR 71701**

Or Fax to: 870-836-7432

TOWNSHIP 14 SOUTH RANGE 19 WEST

SEE PAGE 11

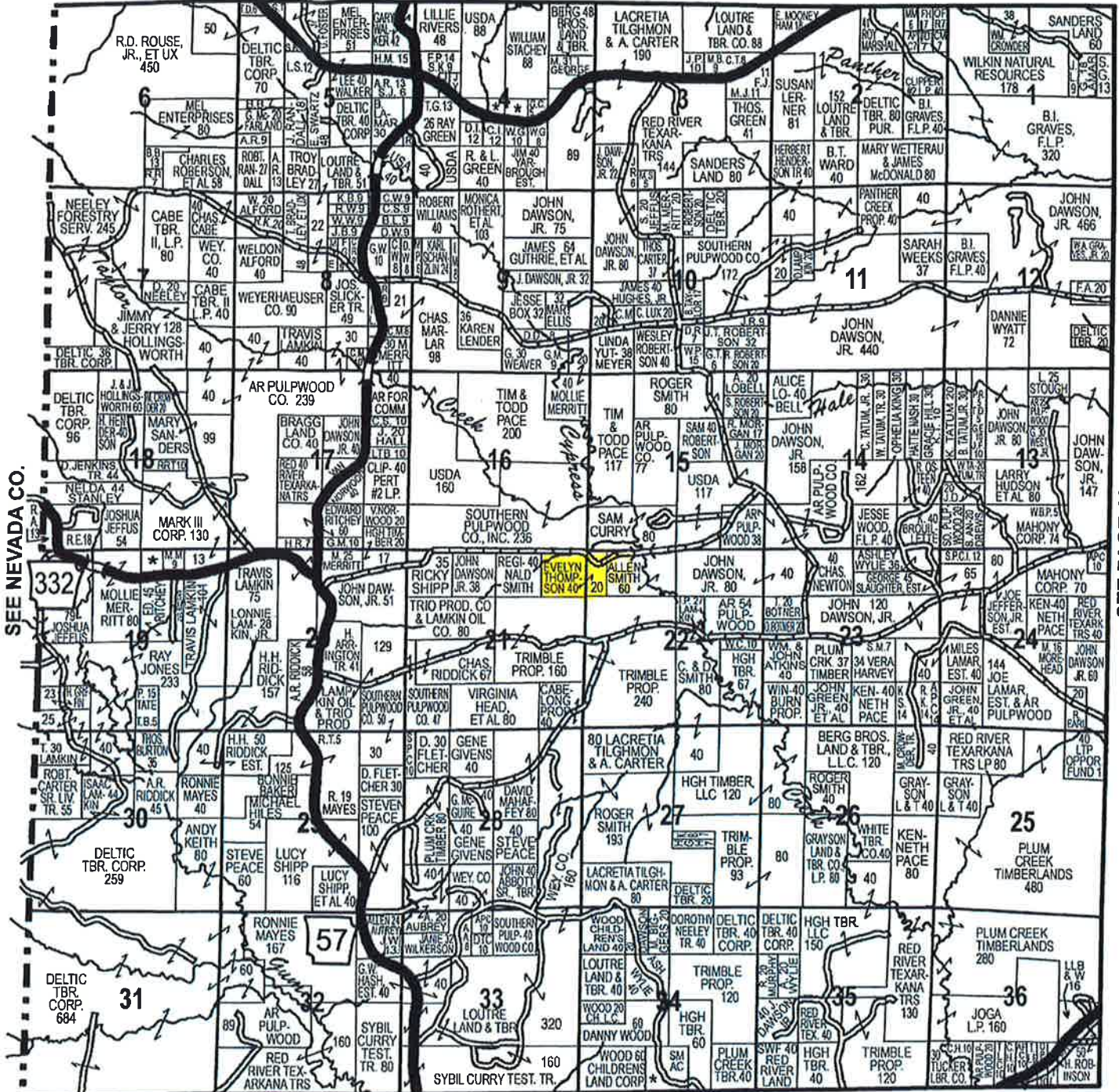

© SMITH MAPPING SERVICE

SEE PAGE 19

 = Land for Sale
= East Troy Tract
(#03019-03350)

TOWNSHIP 15 SOUTH RANGE 17 WEST

SEE PAGE 17

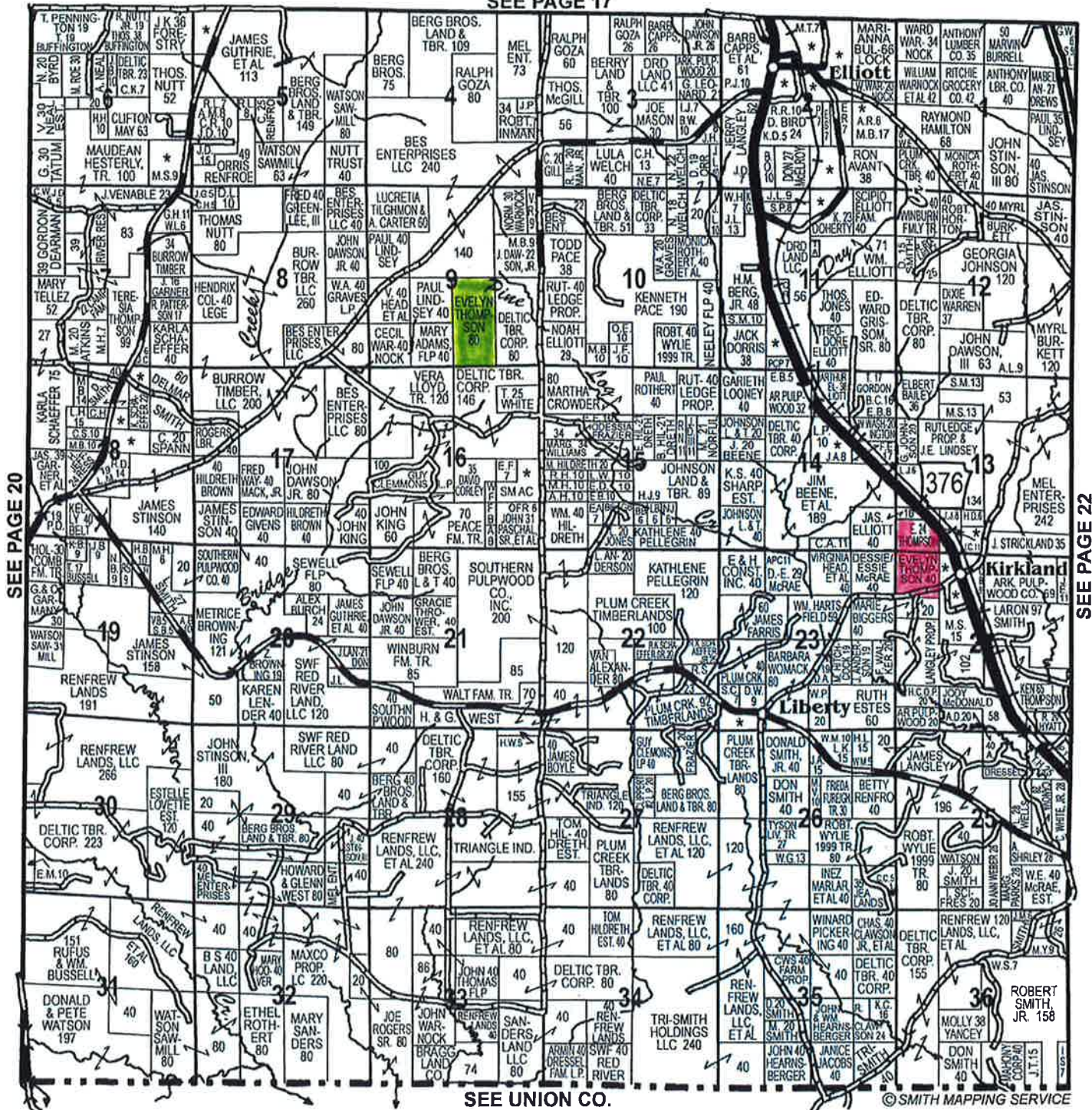

 = Land for Sale
 = SW Elliott Tract
 (#03019-03351)

 = Land for Sale
 = Kirkland Tract
 (#03019-03352)

Loc Image
East Troy #03350
+/- 60 acres
21,22-14S/19W
in Ouachita Co., AR

1 in = 2 miles



Created By: DN
Neeley Forestry Service, Inc.
915 Pickett St., Camden, AR 71701
Date: 7/22/2016

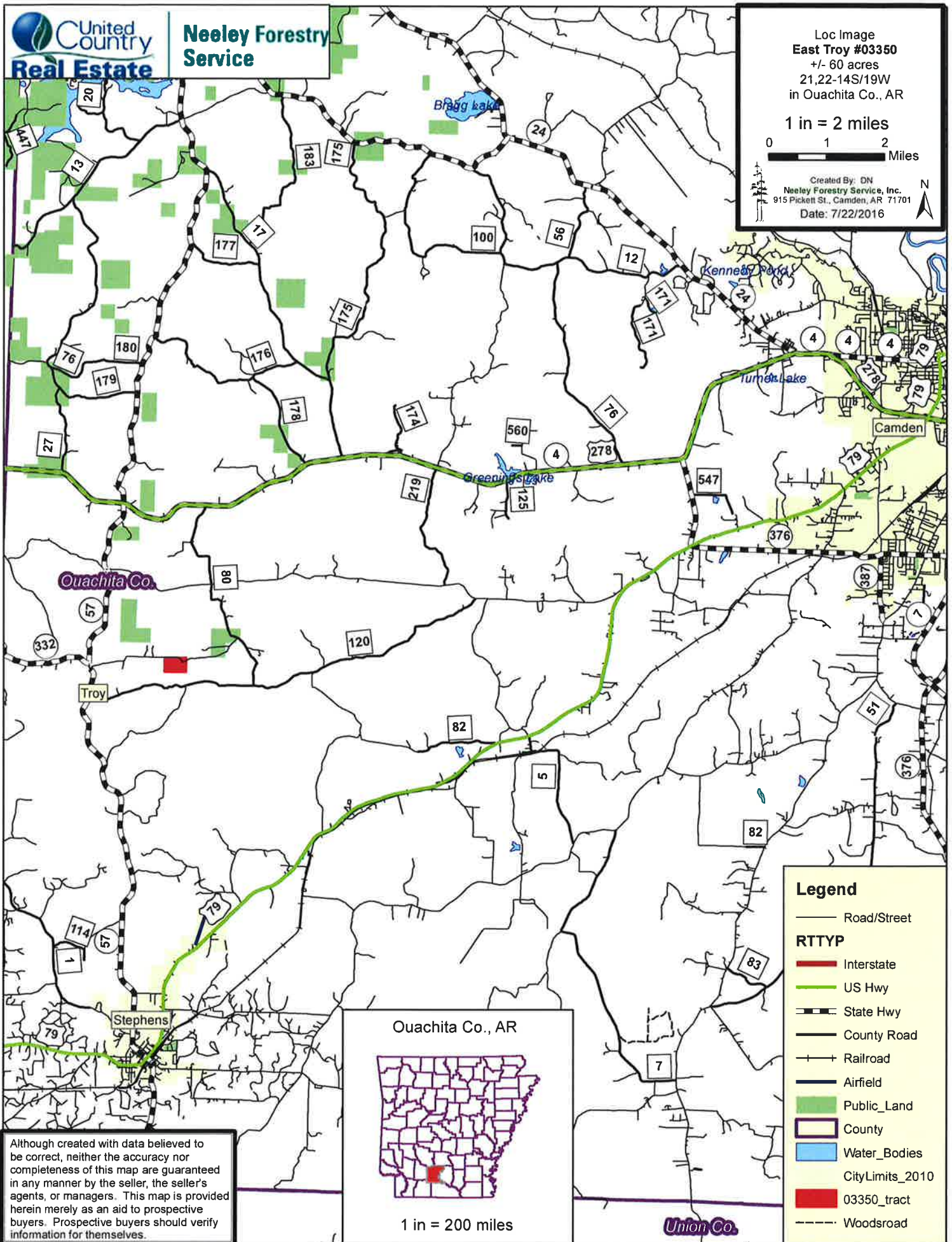

Legend

- Road/Street
- RTTYP**
- Interstate
- US Hwy
- State Hwy
- County Road
- Railroad
- Airfield
- Public_Land
- County
- Water_Bodies
- CityLimits_2010
- 03350_tract
- Woodsroad

Ouachita Co., AR



1 in = 200 miles

Union Co.

Although created with data believed to be correct, neither the accuracy nor completeness of this map are guaranteed in any manner by the seller, the seller's agents, or managers. This map is provided herein merely as an aid to prospective buyers. Prospective buyers should verify information for themselves.

Topo Image
East Troy #03350
+/- 60 acres
21,22-14S/19W
in Ouachita Co., AR

0 660 1,320
Feet

1 in = 1,320 feet

Created By: DN
Neeley Forestry Service, Inc.
915 Pickett St., Camden, AR 71701
Date: 7/22/2016

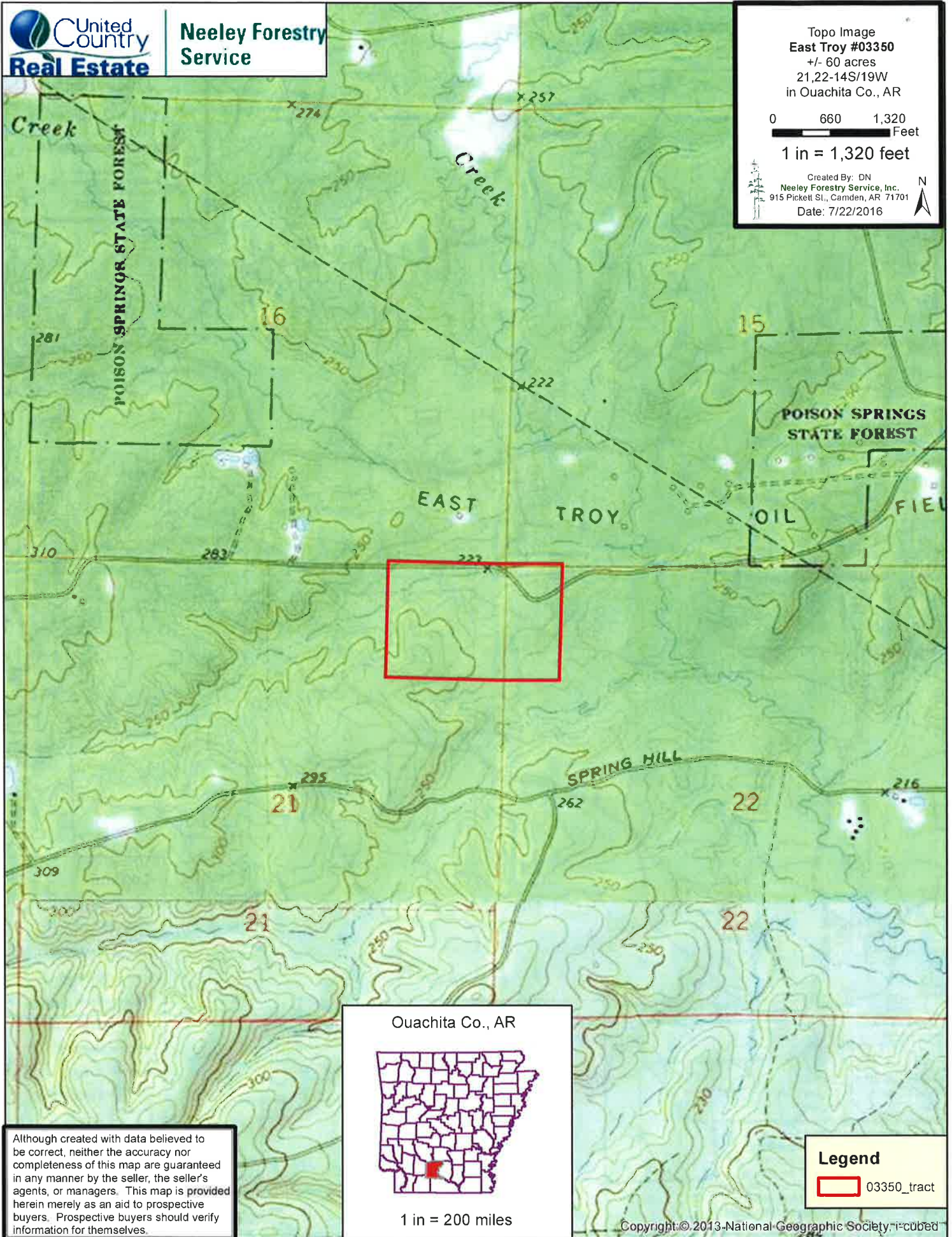

Ouachita Co., AR



1 in = 200 miles

Legend

03350_tract

Although created with data believed to be correct, neither the accuracy nor completeness of this map are guaranteed in any manner by the seller, the seller's agents, or managers. This map is provided herein merely as an aid to prospective buyers. Prospective buyers should verify information for themselves.

Aerial Image
East Troy #03350
+/- 60 acres
21,22-14S/19W
in Ouachita Co., AR

0 330 660 Feet

1 in = 660 feet



Created By: DN
Neeley Forestry Service, Inc.
915 Pickett St., Camden, AR 71701
Date: 7/22/2016

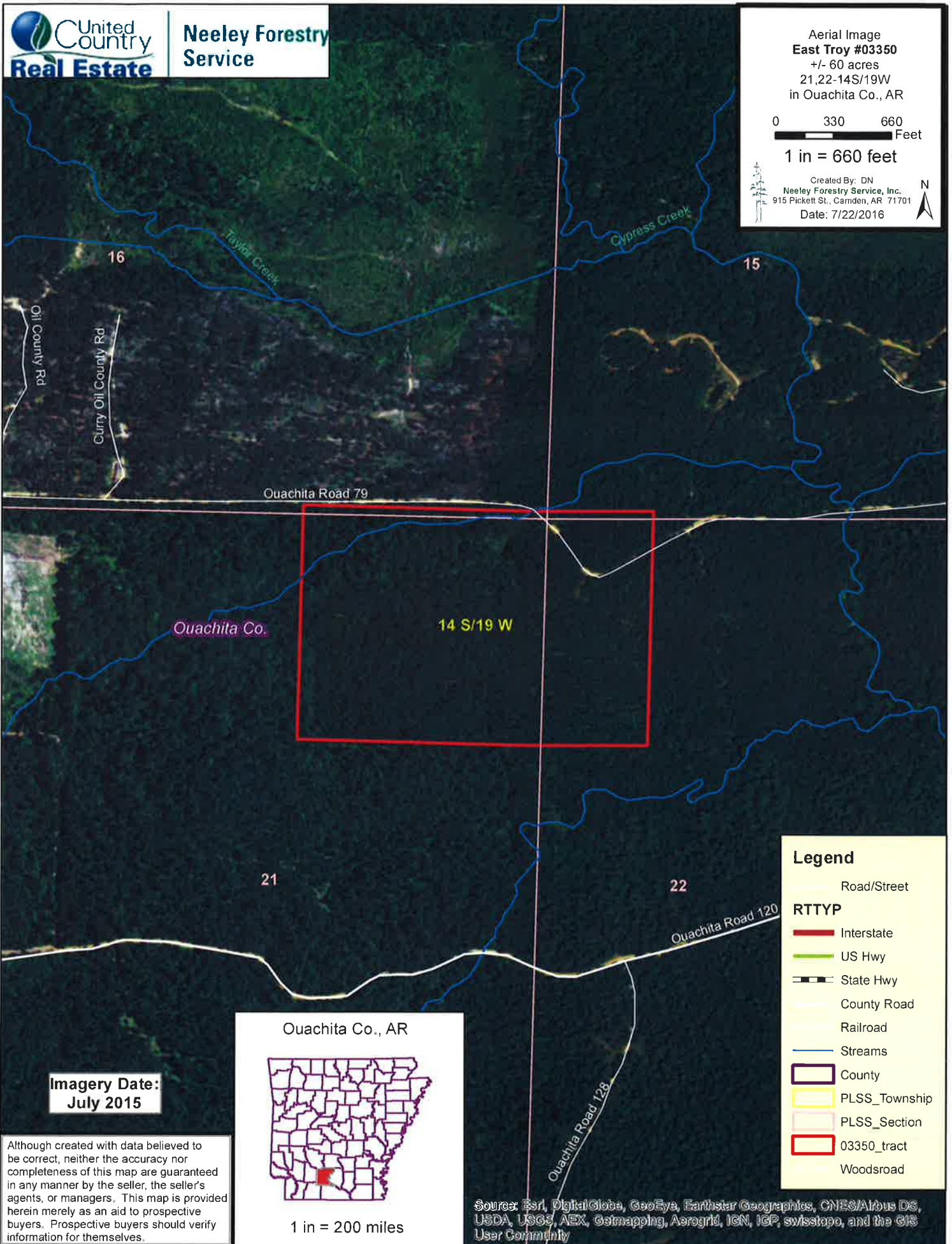

Ouachita Co.

14 S/19 W

21

22

Ouachita Road 120

Ouachita Road 128

Legend

Road/Street

RTTYP

- Interstate
- US Hwy
- State Hwy
- County Road
- Railroad
- Streams
- County
- PLSS_Township
- PLSS_Section
- 03350_tract
- Woodsroad

Imagery Date:
July 2015

Although created with data believed to be correct, neither the accuracy nor completeness of this map are guaranteed in any manner by the seller, the seller's agents, or managers. This map is provided herein merely as an aid to prospective buyers. Prospective buyers should verify information for themselves.

Ouachita Co., AR



1 in = 200 miles

Source: Esri, DigitalGlobe, GeoEye, Earthstar Geographics, CNES/Airbus DS, USDA, USGS, AEX, Geomapping, AeroGRID, IGN, IGP, swisstopo, and the GIS User Community

StandID

- Natural Pinek, Upland (+/- 48.3 ac)
- Mixed Pine, Creek Bottoms (+/- 2.6 ac)
- Hardwood, Creek Bottoms (+/- 8.5 ac)
- Public Road (+/- 0.5 ac)

TType Image
East Troy #03350
+/- 60 acres
21.22-14S/19W
in Ouachita Co., AR

0 330 660
Feet

1 in = 660 feet



Created By: DN
Neeley Forestry Service, Inc.
915 Pickett St., Camden, AR 71701
Date: 7/22/2016

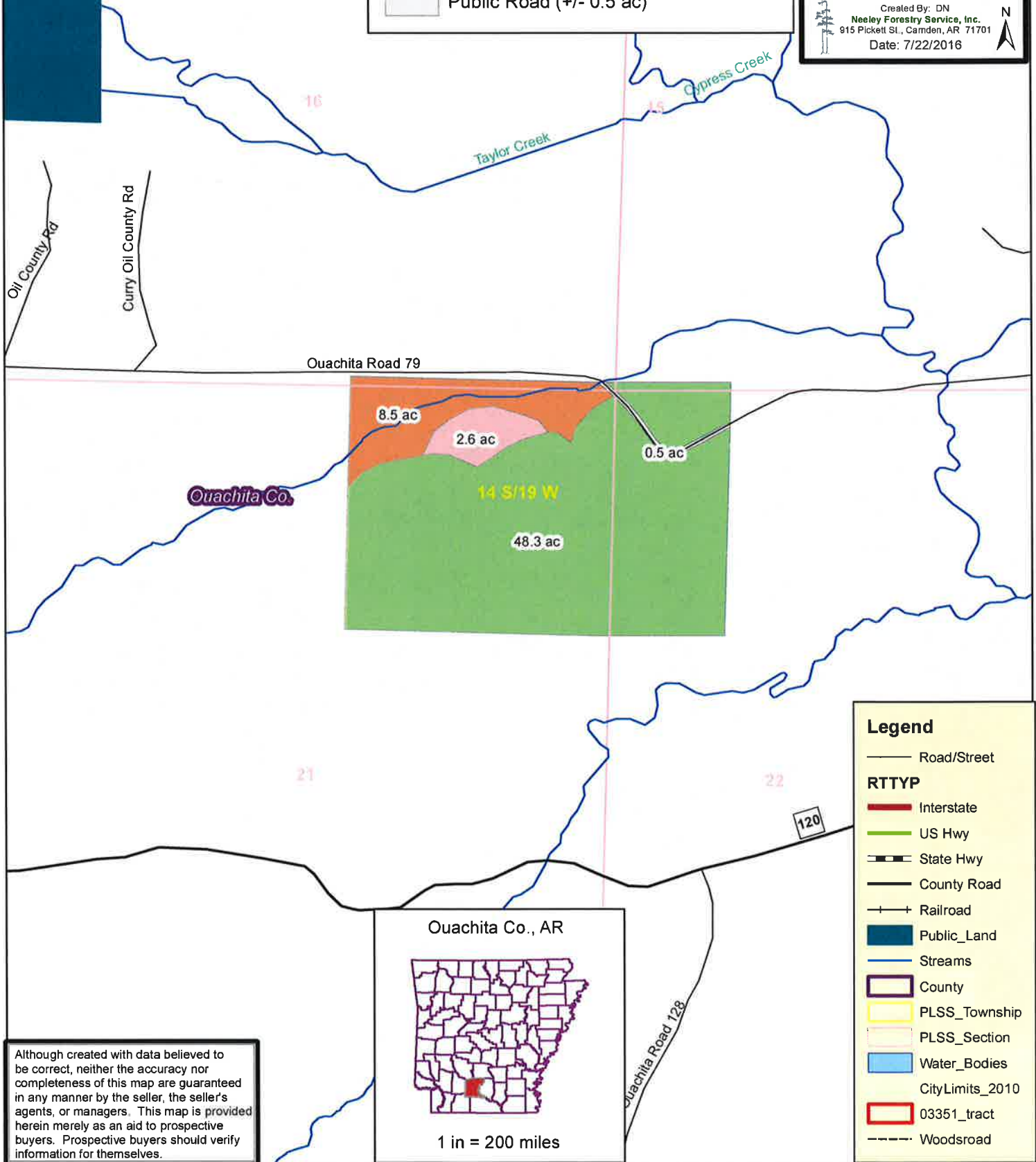

Ouachita Co.

Ouachita Road 79

8.5 ac

14 S/19 W

48.3 ac

0.5 ac

Ouachita Co., AR



1 in = 200 miles

Legend

- Road/Street
- RTTYP**
- Interstate
- US Hwy
- State Hwy
- County Road
- Railroad
- Public_Land
- Streams
- County
- PLSS_Township
- PLSS_Section
- Water_Bodies
- CityLimits_2010
- 03351_tract
- Woodsroad

Although created with data believed to be correct, neither the accuracy nor completeness of this map are guaranteed in any manner by the seller, the seller's agents, or managers. This map is provided herein merely as an aid to prospective buyers. Prospective buyers should verify information for themselves.



Neeley Forestry Service
 915 Pickett Street
 Camden, AR 71701

Phone: (870) 836-5981
 Fax: (870) 836-7432
 Email: daniel@neeleystorestry.com
 Website: www.neeleystorestry.com

03350 East Troy

Stratum: 03350-422
Acres: 48.33
Plots: 48.00
Cruiser: EP

Cruise Date: 08/02/2016
Cruise Type: Point
Plot Size/BAF: 10.00

Pine

Loblolly	Stratum Total						Per Acre						Average Tree	
	DBH	Trees	Tons	Doyle BF	Cu. Ft. IB	BA	Trees	Tons	Doyle BF	Cu. Ft. IB	SL CFT/Ft	Height	SL CFT/Ft	Height
Sawtimber	14	264	183	20,576	5,161	5.8	5	3.8	425.7	106.8	0.72	27.1	0.72	27.1
	16	159	133	17,614	3,759	4.6	3	2.8	364.4	77.8	0.97	24.5	0.97	24.5
	18	57	63	9,122	1,767	2.1	1	1.3	188.7	36.6	1.21	25.6	1.21	25.6
	20	14	18	2,874	513	0.6	0	0.4	59.5	10.6	1.51	24.5	1.51	24.5
	48	1	1	352	40	0.2	0	0.0	7.3	0.8	2.01	24.5	2.01	24.5
Sawtimber Total	15.3	494	398	50,539	11,239	13.3	10	8.2	1,045.6	232.5	0.87	26.0	0.87	26.0
Chipnsaw	12	1,192	637	57,344	18,005	19.4	25	13.2	1,186.4	372.5	0.52	28.8	0.52	28.8
Chipnsaw Total	12.0	1,192	637	57,344	18,005	19.4	25	13.2	1,186.4	372.5	0.52	28.8	0.52	28.8
Pulpwood	6	1,590	211	0	5,949	6.5	33	4.4	0.0	123.1	0.00	29.2	0.00	29.2
	8	1,904	541	0	15,293	13.8	39	11.2	0.0	316.4	0.00	38.0	0.00	38.0
	10	1,865	937	0	26,477	21.0	39	19.4	0.0	547.8	0.00	44.5	0.00	44.5
	12	295	223	0	6,287	4.8	6	4.6	0.0	130.1	0.00	46.7	0.00	46.7
	14	188	181	0	5,120	4.2	4	3.7	0.0	105.9	0.00	42.2	0.00	42.2
	16	58	84	0	2,364	1.7	1	1.7	0.0	48.9	0.00	50.6	0.00	50.6
	18	23	43	0	1,208	0.8	0	0.9	0.0	25.0	0.00	51.7	0.00	51.7
	20	14	25	0	706	0.6	0	0.5	0.0	14.6	0.00	37.5	0.00	37.5
	22	4	8	0	218	0.2	0	0.2	0.0	4.5	0.00	40.5	0.00	40.5
Pulpwood Total	8.6	5,940	2,252	0	63,621	53.5	123	46.6	0.0	1,316.3	0.00	38.4	0.00	38.4
Topwood	DBH	Trees	Tons	Doyle BF	Cu. Ft. IB	BA	Trees	Tons	Doyle BF	Cu. Ft. IB	SL CFT/Ft	Height	SL CFT/Ft	Height

03350_East Troy

Stratum: 03350-422
Acres: 48.33
Plots: 48.00
Cruiser: EP

Cruise Date: 08/02/2016
Cruise Type: Point
Plot Size/BAF: 10.00

Pine

		Stratum Total				Per Acre				Average Tree		
Loblolly												
Topwood Total	0.0	0	635	0	17,945	0.0	0	13.1	0.0	371.3	0.00	0.0
Loblolly Total	9.6	7,626	3,922	107,883	110,810	86.3	158	81.1	2,232.0	2,292.6	0.62	36.1
Pine Total	9.6	7,626	3,922	107,883	110,810	86.3	158	81.1	2,232.0	2,292.6	0.62	36.1

Oak

		Stratum Total				Per Acre				Average Tree		
Red Oak												
Pulpwood	DBH	Trees	Tons	Doyle BF	Cu. Ft. IB	B4	Trees	Tons	Doyle BF	Cu. Ft. IB	SL CFT/Ft	Height
	6	103	10	0	277	0.4	2	0.2	0.0	5.7	0.00	19.0
	8	202	42	0	1,147	1.5	4	0.9	0.0	23.7	0.00	24.1
	10	37	13	0	356	0.4	1	0.3	0.0	7.4	0.00	27.0
	14	9	8	0	217	0.2	0	0.2	0.0	4.5	0.00	35.5
Pulpwood Total	7.8	351	73	0	1,997	2.5	7	1.5	0.0	41.3	0.00	23.2
Red Oak Total	7.8	351	73	0	1,997	2.5	7	1.5	0.0	41.3	0.00	23.2

Stratum Total

Per Acre

Average Tree

		Stratum Total				Per Acre				Average Tree		
White Oak												
Pulpwood	DBH	Trees	Tons	Doyle BF	Cu. Ft. IB	B4	Trees	Tons	Doyle BF	Cu. Ft. IB	SL CFT/Ft	Height
	8	29	7	0	180	0.2	1	0.1	0.0	3.7	0.00	27.5
	12	13	8	0	216	0.2	0	0.2	0.0	4.5	0.00	35.5
Pulpwood Total	9.2	42	14	0	396	0.4	1	0.3	0.0	8.2	0.00	30.0
White Oak Total	9.2	42	14	0	396	0.4	1	0.3	0.0	8.2	0.00	30.0
Oak Total	7.9	393	87	0	2,393	2.9	8	1.8	0.0	49.5	0.00	23.9

03350_East Troy

Stratum: 03350-422
Acres: 48.33
Plots: 48.00
Cruiser: EP

Cruise Date: 08/02/2016
Cruise Type: Point
Plot Size/BAF: 10.00

Misc. Hdwd

	Stratum Total				Per Acre				Average Tree			
	DBH	Trees	Tons	Doyle BF	Cu. Ft. IB	BA	Trees	Tons	Doyle BF	Cu. Ft. IB	SL CFT/Ft	Height
Pulpwood	8	29	5	0	130	0.2	1	0.1	0.0	2.7	0.00	17.5
Pulpwood Total	8.0	29	5	0	130	0.2	1	0.1	0.0	2.7	0.00	17.5
Ash Total	8.0	29	5	0	130	0.2	1	0.1	0.0	2.7	0.00	17.5

	Stratum Total				Per Acre				Average Tree			
	DBH	Trees	Tons	Doyle BF	Cu. Ft. IB	BA	Trees	Tons	Doyle BF	Cu. Ft. IB	SL CFT/Ft	Height
Pulpwood	6	154	17	0	454	0.6	3	0.3	0.0	9.4	0.00	21.5
	8	29	5	0	146	0.2	1	0.1	0.0	3.0	0.00	20.5
	10	18	9	0	235	0.2	0	0.2	0.0	4.9	0.00	40.5
	12	13	9	0	244	0.2	0	0.2	0.0	5.1	0.00	42.5
Pulpwood Total	7.0	214	39	0	1,080	1.3	4	0.8	0.0	22.3	0.00	24.3
Misc Hardwood Total	7.0	214	39	0	1,080	1.3	4	0.8	0.0	22.3	0.00	24.3

Misc. Hdwd Total	7.1	243	44	0	1,210	1.5	5	0.9	0.0	25.0	0.00	23.5
Stratum Total	9.4	8,262	4,053	107,883	114,413	90.6	171	83.9	2,232.0	2,367.1	0.62	35.2

03350_East Troy

Stratum: 03350-523

Acres: 2.64

Plots: 3.00

Cruiser: EP

Cruise Date: 08/02/2016

Cruise Type: Point

Plot Size/BAF: 10.00

Pine

Loblolly	Stratum Total										Per Acre				Average Tree	
	DBH	Trees	Tons	Doyle BF	Cu. Ft. IB	BA	Trees	Tons	Doyle BF	Cu. Ft. IB	SL CFT/Ft	Height	Doyle BF	Cu. Ft. IB	SL CFT/Ft	Height
Sawtimber	14	8	5	610	150	3.3	3	2.0	230.7	56.6	0.74	24.5				
	16	13	11	1,402	299	6.7	5	4.0	530.1	113.1	0.97	24.5				
	18	30	36	5,133	1,008	20.0	11	13.5	1,941.5	381.4	1.18	28.5				
Sawtimber Total	16.9	51	52	7,145	1,457	30.0	19	19.5	2,702.2	551.1	1.07	26.9				

Pulpwood	Stratum Total										Per Acre				Average Tree	
	DBH	Trees	Tons	Doyle BF	Cu. Ft. IB	BA	Trees	Tons	Doyle BF	Cu. Ft. IB	SL CFT/Ft	Height	Doyle BF	Cu. Ft. IB	SL CFT/Ft	Height
	8	25	8	0	232	3.3	10	3.1	0.0	87.6	0.00	45.5				
	10	48	25	0	698	10.0	18	9.3	0.0	263.8	0.00	45.5				
	12	45	34	0	951	13.3	17	12.7	0.0	359.8	0.00	46.5				
	14	8	10	0	273	3.3	3	3.7	0.0	103.4	0.00	55.5				
	16	13	18	0	502	6.7	5	6.7	0.0	189.7	0.00	49.5				
	18	5	8	0	220	3.3	2	2.9	0.0	83.3	0.00	40.5				
Pulpwood Total	11.3	144	102	0	2,876	40.0	55	38.5	0.0	1,087.7	0.00	46.6				

Topwood	Stratum Total										Per Acre				Average Tree	
	DBH	Trees	Tons	Doyle BF	Cu. Ft. IB	BA	Trees	Tons	Doyle BF	Cu. Ft. IB	SL CFT/Ft	Height	Doyle BF	Cu. Ft. IB	SL CFT/Ft	Height
Topwood Total	0.0	0	34	0	971	0.0	0	13.0	0.0	367.3	0.00	0.0				

Loblolly Total	Stratum Total										Per Acre				Average Tree	
	DBH	Trees	Tons	Doyle BF	Cu. Ft. IB	BA	Trees	Tons	Doyle BF	Cu. Ft. IB	SL CFT/Ft	Height	Doyle BF	Cu. Ft. IB	SL CFT/Ft	Height
Loblolly Total	12.7	195	188	7,145	5,304	70.0	74	71.0	2,702.2	2,006.1	1.07	41.4				

Oak

Pine Total	Stratum Total										Per Acre				Average Tree	
	DBH	Trees	Tons	Doyle BF	Cu. Ft. IB	BA	Trees	Tons	Doyle BF	Cu. Ft. IB	SL CFT/Ft	Height	Doyle BF	Cu. Ft. IB	SL CFT/Ft	Height
Pine Total	12.7	195	188	7,145	5,304	70.0	74	71.0	2,702.2	2,006.1	1.07	41.4				

Red Oak

Pulpwood	Stratum Total										Per Acre				Average Tree	
	DBH	Trees	Tons	Doyle BF	Cu. Ft. IB	BA	Trees	Tons	Doyle BF	Cu. Ft. IB	SL CFT/Ft	Height	Doyle BF	Cu. Ft. IB	SL CFT/Ft	Height
Pulpwood	6	45	6	0	154	3.3	17	2.1	0.0	58.3	0.00	26.5				
	10	16	5	0	145	3.3	6	2.0	0.0	54.9	0.00	24.5				

03350_East Troy

Stratum: 03350-523
Acres: 2.64
Plots: 3.00
Cruiser: EP

Cruise Date: 08/02/2016
Cruise Type: Point
Plot Size/BAF: 10.00

Oak

Red Oak		Stratum Total			Per Acre			Average Tree				
Pulpwood Total	7.1	61	11	0	299	6.7	23	4.1	0.0	113.2	0.00	26.0
Red Oak Total	7.1	61	11	0	299	6.7	23	4.1	0.0	113.2	0.00	26.0
Oak Total	7.1	61	11	0	299	6.7	23	4.1	0.0	113.2	0.00	26.0

Misc. Hdwd

Misc Hardwood		Stratum Total			Per Acre			Average Tree				
Pulpwood	DBH	Trees	Tons	Doyle BF	Cu. Ft. IB	BA	Trees	Tons	Doyle BF	Cu. Ft. IB	SL CFT/Ft	Height
	6	45	4	0	114	3.3	17	1.6	0.0	43.2	0.00	17.5
Pulpwood Total	6.0	45	4	0	114	3.3	17	1.6	0.0	43.2	0.00	17.5
Misc Hardwood Total	6.0	45	4	0	114	3.3	17	1.6	0.0	43.2	0.00	17.5
Misc. Hdwd Total	6.0	45	4	0	114	3.3	17	1.6	0.0	43.2	0.00	17.5
Stratum Total	10.6	301	203	7,145	5,718	80.0	114	76.7	2,702.2	2,162.5	1.07	34.7

03350_East Troy

Stratum: 03350-823
 Acres: 8.47
 Plots: 8.00
 Cruiser: EP

Cruise Date: 08/02/2016
 Cruise Type: Point
 Plot Size/BAF: 10.00

Oak

	Stratum Total						Per Acre						Average Tree		
	DBH	Trees	Tons	Doyle BF	Cu. Ft. IB	BA	Trees	Tons	Doyle BF	Cu. Ft. IB	SL CFT/Ft	Height			
Red Oak															
Grade3															
	20	5	9	1,167	235	1.3	1	1.0	137.7	27.7	1.32	36.5			
	22	12	21	3,073	573	3.8	1	2.5	362.7	67.6	1.73	27.5			
Grade3 Total	21.4	17	29	4,240	807	5.0	2	3.5	500.4	95.3	1.59	30.1			
Pulpwood															
	10	19	11	0	290	1.3	2	1.2	0.0	34.2	0.00	52.5			
Pulpwood Total	10.0	19	11	0	290	1.3	2	1.2	0.0	34.2	0.00	52.5			
Topwood															
	0.0	0	12	0	335	0.0	0	1.4	0.0	39.5	0.00	0.0			
Topwood Total	0.0	0	12	0	335	0.0	0	1.4	0.0	39.5	0.00	0.0			
Red Oak Total	15.3	36	52	4,240	1,432	6.3	4	6.2	500.4	169.1	1.59	42.1			
White Oak															
Grade3															
	18	6	9	1,060	234	1.3	1	1.0	125.2	27.6	1.07	36.5			
	20	5	7	957	191	1.3	1	0.8	112.9	22.5	1.43	27.5			
	22	4	7	1,024	191	1.3	0	0.8	120.9	22.5	1.73	27.5			
Grade3 Total	19.7	15	22	3,041	616	3.8	2	2.6	359.0	72.7	1.33	31.1			
Topwood															
	0.0	0	9	0	243	0.0	0	1.0	0.0	28.6	0.00	0.0			
Topwood Total	0.0	0	9	0	243	0.0	0	1.0	0.0	28.6	0.00	0.0			
White Oak Total	19.7	15	31	3,041	859	3.8	2	3.7	359.0	101.3	1.33	31.1			
Oak Total	16.6	51	83	7,281	2,291	10.0	6	9.8	859.4	270.4	1.47	38.9			

03350_East Troy

Stratum: 03350-823
Acres: 8.47
Plots: 8.00
Cruiser: EP

Cruise Date: 08/02/2016
Cruise Type: Point
Plot Size/BAF: 10.00

Misc. Hdwd

Misc Hardwood				Stratum Total				Per Acre				Average Tree	
DBH	Trees	Tons	Doyle BF	Cu. Ft. IB	BA	Trees	Tons	Doyle BF	Cu. Ft. IB	SL CFT/Ft	Height		
16	15	14	1,567	382	2.5	2	1.6	184.9	45.0	0.91	27.5		
18	48	63	7,935	1,744	10.0	6	7.5	936.6	205.8	1.10	33.1		
20	19	31	4,247	851	5.0	2	3.7	501.3	100.4	1.37	32.0		
18.1	83	108	13,749	2,976	17.5	10	12.8	1,622.8	351.3	1.13	31.8		
Grade3 Total													
DBH	Trees	Tons	Doyle BF	Cu. Ft. IB	BA	Trees	Tons	Doyle BF	Cu. Ft. IB	SL CFT/Ft	Height		
6	54	5	0	149	1.3	6	0.6	0.0	17.6	0.00	19.5		
8	303	66	0	1,819	12.5	36	7.8	0.0	214.7	0.00	26.4		
10	136	56	0	1,545	8.8	16	6.6	0.0	182.4	0.00	34.5		
12	108	84	0	2,316	10.0	13	10.0	0.0	273.3	0.00	51.3		
14	89	93	0	2,560	11.3	11	11.0	0.0	302.1	0.00	50.3		
9.6	690	305	0	8,388	43.8	81	36.0	0.0	990.1	0.00	34.4		
Pulpwood Total													
DBH	Trees	Tons	Doyle BF	Cu. Ft. IB	BA	Trees	Tons	Doyle BF	Cu. Ft. IB	SL CFT/Ft	Height		
0.0	0	39	0	1,083	0.0	0	4.7	0.0	127.8	0.00	0.0		
Topwood Total													
10.5	773	453	13,749	12,448	61.3	91	53.5	1,622.8	1,469.2	1.13	34.1		
Misc Hardwood Total													
10.5	773	453	13,749	12,448	61.3	91	53.5	1,622.8	1,469.2	1.13	34.1		
Misc. Hdwd Total													
10.9	824	537	21,030	14,739	71.3	97	63.3	2,482.2	1,739.6	1.22	34.4		
Stratum Total													

03350_East Troy



foresters leading innovation

Loc Image
SW Elliott #03351
+/- 80 acres
9-15S/17W
in Ouachita Co., AR

1 in = 2 miles



Created By: DN
Neeley Forestry Service, Inc.
915 Pickett St., Camden, AR 71701
Date: 7/22/2016

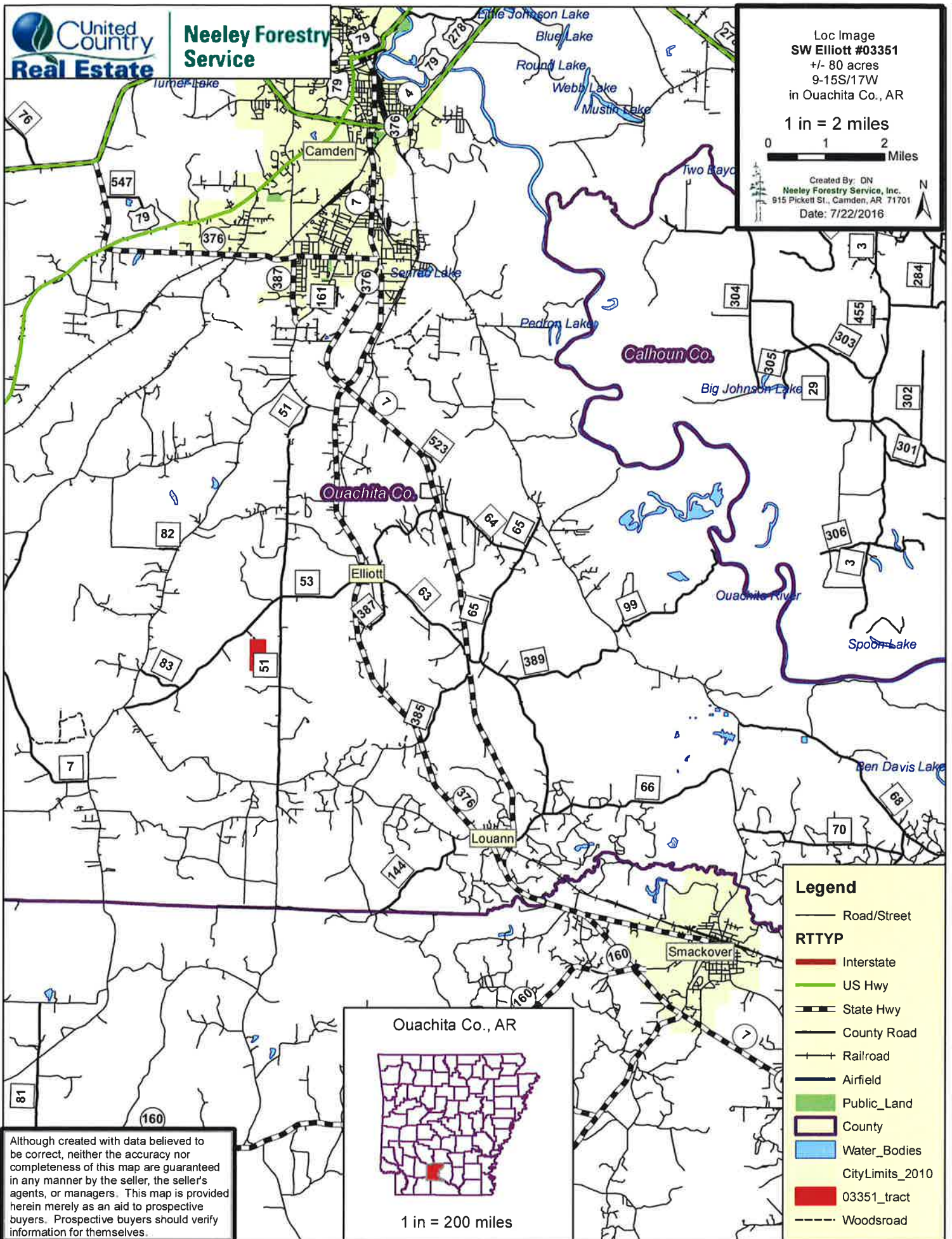

Ouachita Co., AR



1 in = 200 miles

Legend

- Road/Street
- RTTYP**
- Interstate
- US Hwy
- State Hwy
- County Road
- Railroad
- Airfield
- Public_Land
- County
- Water_Bodies
- CityLimits_2010
- 03351_tract
- Woodsroad

Although created with data believed to be correct, neither the accuracy nor completeness of this map are guaranteed in any manner by the seller, the seller's agents, or managers. This map is provided herein merely as an aid to prospective buyers. Prospective buyers should verify information for themselves.

Topo Image
SW Elliott #03351
+/- 80 acres
9-15S/17W
in Ouachita Co., AR

0 660 1,320
Feet

1 in = 1,320 feet

Created By: DN
Neeley Forestry Service, Inc.
915 Pickett St., Camden, AR 71701
Date: 7/22/2016

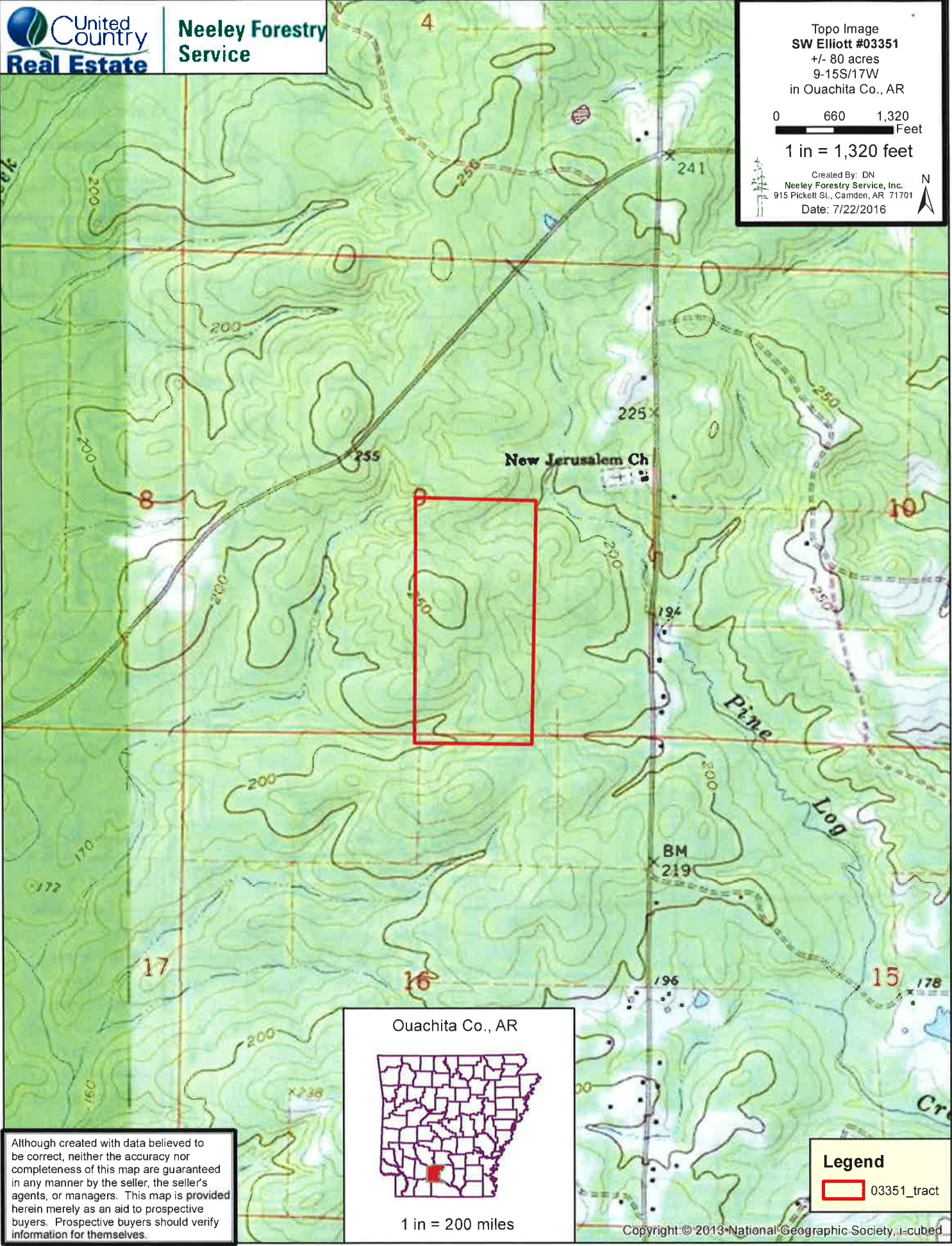

Ouachita Co., AR



1 in = 200 miles

Although created with data believed to be correct, neither the accuracy nor completeness of this map are guaranteed in any manner by the seller, the seller's agents, or managers. This map is provided herein merely as an aid to prospective buyers. Prospective buyers should verify information for themselves.

Legend

 03351_tract

Aerial Image
SW Elliott #03351
+/- 80 acres
9-15S/17W
in Ouachita Co., AR

0 330 660 Feet

1 in = 660 feet



Created By: DN
Neeley Forestry Service, Inc.
915 Pickett St., Camden, AR 71701
Date: 7/22/2016



Legend

Road/Street

RTTYP

- Interstate
- US Hwy
- State Hwy
- County Road
- Railroad
- Streams
- County
- PLSS_Township
- PLSS_Section
- 03351_tract
- Woodsroad

Imagery Date:
July 2015

Although created with data believed to be correct, neither the accuracy nor completeness of this map are guaranteed in any manner by the seller, the seller's agents, or managers. This map is provided herein merely as an aid to prospective buyers. Prospective buyers should verify information for themselves.



Source: Esri, DigitalGlobe, GeoEye, Earthstar Geographics, CNES/Airbus DS, USDA, USGS, AEX, Geomapping, Aerogrid, IGN, IGP, swisstopo, and the GIS User Community



**Stand
StandID**

- 2006 Pine Regen (+/- 18.8 ac)
- Wildlife/Open Area (+/- 0.6 ac)
- Natural Pine / Seed Tree (+/- 64 ac)
- Dense Natural Pine Pulp(+/- 1.1 ac)

TType Image
SW Elliott #03351
 +/- 80 acres
 9-15S/17W
 Ouachita Co., AR

— = property boundary

1 in = 660 feet

0 165 330 660 Feet

Created By: DN
 Neeley Forestry Service, Inc.
 915 Pickett St., Camden, AR 71701
 Date: 8/4/2016

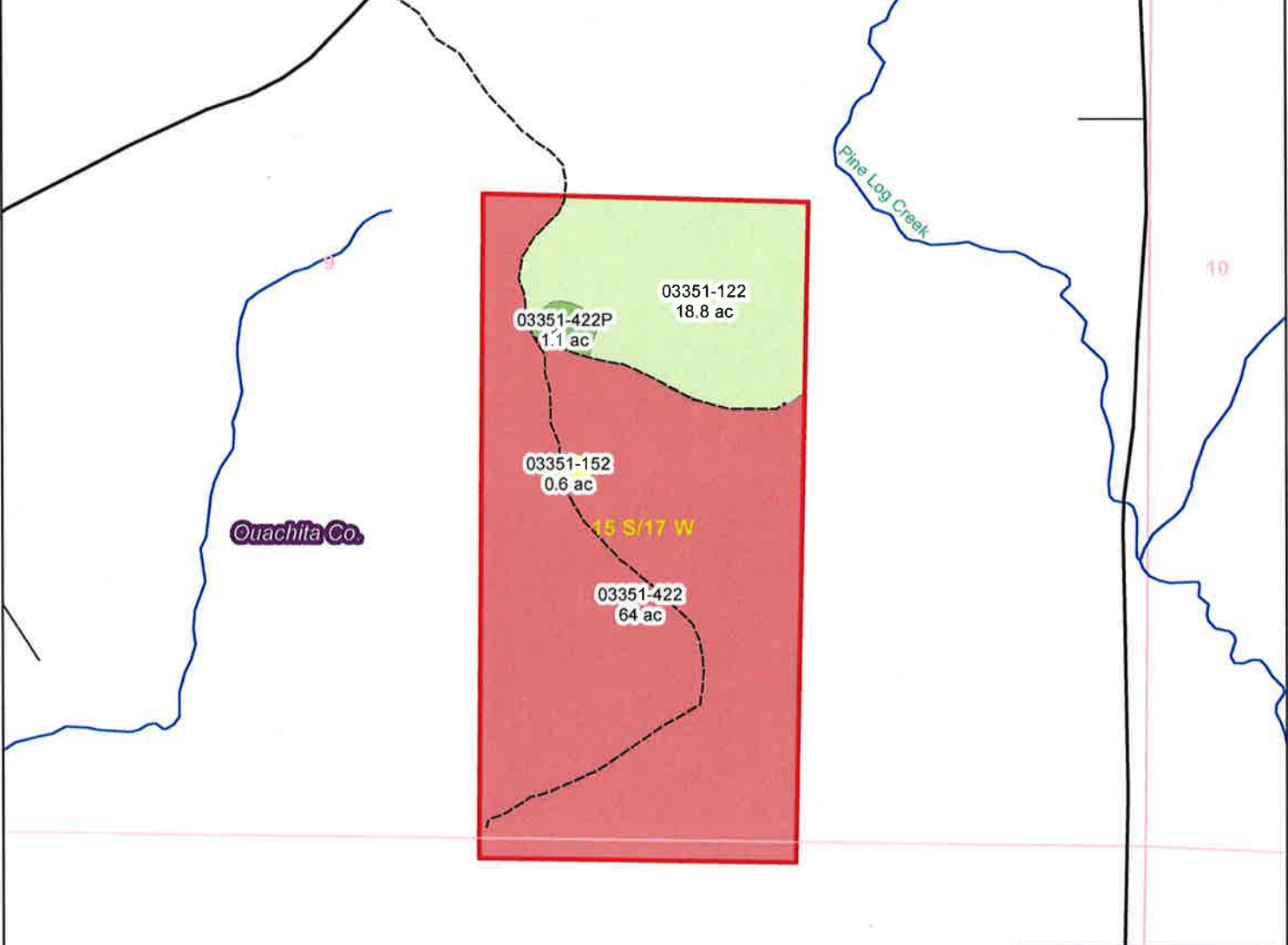

Legend

- Road
- Road/Street

RTTYP

- Interstate
- US Hwy
- State Hwy
- County Road
- AR_Streams_NAD83
- AR_CityLimits_2010
- Water_Bodies
- AR Counties
- PLSSS_Township_Line
- PLSS_Section_Line
- Tract

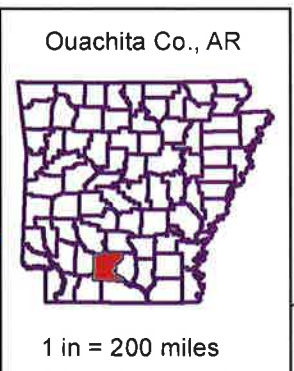

Although created with data believed to be correct, neither the accuracy nor completeness of this map are guaranteed in any manner by the seller, the seller's agents, or managers. This map is provided herein merely as an aid to prospective buyers. Prospective buyers should verify information for themselves.



Neeley Forestry Service
 915 Pickett Street
 Camden, AR 71701

Phone: (870) 836-5981
 Fax: (870) 836-7432
 Email: daniel@neeleystorestry.com
 Website: www.neeleystorestry.com

03351_SW Elliott

Stratum: 03351-422
 Acres: 64.04
 Plots: 49.00
 Cruiser: JL

Cruise Date: 08/02/2016
 Cruise Type: Point
 Plot Size/BAF: 10.00

Pine

Loblolly	Stratum Total						Per Acre			Average Tree		
	DBH	Trees	Tons	Doyle BF	Cu. Ft. IB	BA	Trees	Tons	Doyle BF	Cu. Ft. IB	SL CFT/Ft	Height
Sawtimber	14	318	301	31,337	8,510	5.3	5	4.7	489.3	132.9	0.65	41.1
	16	477	634	76,636	17,912	10.4	7	9.9	1,196.6	279.7	0.84	44.9
	18	266	432	59,678	12,194	7.3	4	6.7	931.8	190.4	1.08	42.5
	20	114	227	34,470	6,426	3.9	2	3.6	538.2	100.3	1.34	42.2
	22	10	25	4,077	708	0.4	0	0.4	63.7	11.1	1.61	44.5
	24	4	15	2,562	426	0.2	0	0.2	40.0	6.6	1.81	56.5
	26	4	13	2,419	381	0.2	0	0.2	37.8	5.9	2.21	48.5
Sawtimber Total	16.4	1,193	1,648	211,181	46,557	27.8	19	25.7	3,297.5	727.0	0.90	43.1
Chippsaw	12	50	34	2,798	967	0.6	1	0.5	43.7	15.1	0.48	40.5
Chippsaw Total	12.0	50	34	2,798	967	0.6	1	0.5	43.7	15.1	0.48	40.5
Pulpwood	6	599	69	0	1,961	1.8	9	1.1	0.0	30.6	0.00	24.1
	8	75	16	0	441	0.4	1	0.2	0.0	6.9	0.00	24.5
	10	48	16	0	441	0.4	1	0.2	0.0	6.9	0.00	24.5
Pulpwood Total	6.5	722	101	0	2,843	2.7	11	1.6	0.0	44.4	0.00	24.1
Topwood	0.0	0	555	0	15,681	0.0	0	8.7	0.0	244.8	0.00	0.0
Topwood Total	0.0	0	555	0	15,681	0.0	0	8.7	0.0	244.8	0.00	0.0
Loblolly Total	12.6	1,965	2,338	213,978	66,048	31.0	31	36.5	3,341.2	1,031.3	0.89	36.1

03351_SW Elliott

Stratum: 03351-422

Acres: 64.04

Plots: 49,00

Cruiser: JL

Cruise Date: 08/02/2016

Cruise Type: Point

Plot Size/BAF: 10.00

Pine Total	12.6	1,965	2,338	213,978	66,048	31.0	31	36.5	3,341.2	1,031.3	0.89	36.1
Stratum Total	12.6	1,965	2,338	213,978	66,048	31.0	31	36.5	3,341.2	1,031.3	0.89	36.1

03351_SW_Elliott

Stratum: 03351-422P
Acres: 1.08
Plots: 2.00
Cruiser: RF

Cruise Date: 08/02/2016
Cruise Type: Point
Plot Size/BAF: 10.00

Pine

Loblolly	Stratum Total						Per Acre				Average Tree	
	DBH	Trees	Tons	Doyle BF	Cu. Ft. IB	BA	Trees	Tons	Doyle BF	Cu. Ft. IB	SL CFT/Ft	Height
Pulpwood												
	6	138	12	0	346	25.0	127	11.3	0.0	320.3	0.00	17.3
	8	170	32	0	904	55.0	158	29.6	0.0	836.3	0.00	21.5
	10	59	19	0	549	30.0	55	18.0	0.0	508.0	0.00	24.7
	12	7	3	0	79	5.0	6	2.6	0.0	73.2	0.00	20.5
Pulpwood Total	7.7	374	67	0	1,879	115.0	346	61.5	0.0	1,737.8	0.00	20.4
Loblolly Total	7.7	374	67	0	1,879	115.0	346	61.5	0.0	1,737.8	0.00	20.4
Pine Total	7.7	374	67	0	1,879	115.0	346	61.5	0.0	1,737.8	0.00	20.4
Stratum Total	7.7	374	67	0	1,879	115.0	346	61.5	0.0	1,737.8	0.00	20.4

03351_SW_Elliott



foresters leading innovation

Loc Image
Kirkland Tract #03352
+/- 64 acres
13,24-15S/17W
in Ouachita Co., AR

1 in = 2 miles



Created By: DN
Neeley Forestry Service, Inc.
915 Pickett St., Camden, AR 71701
Date: 7/22/2016

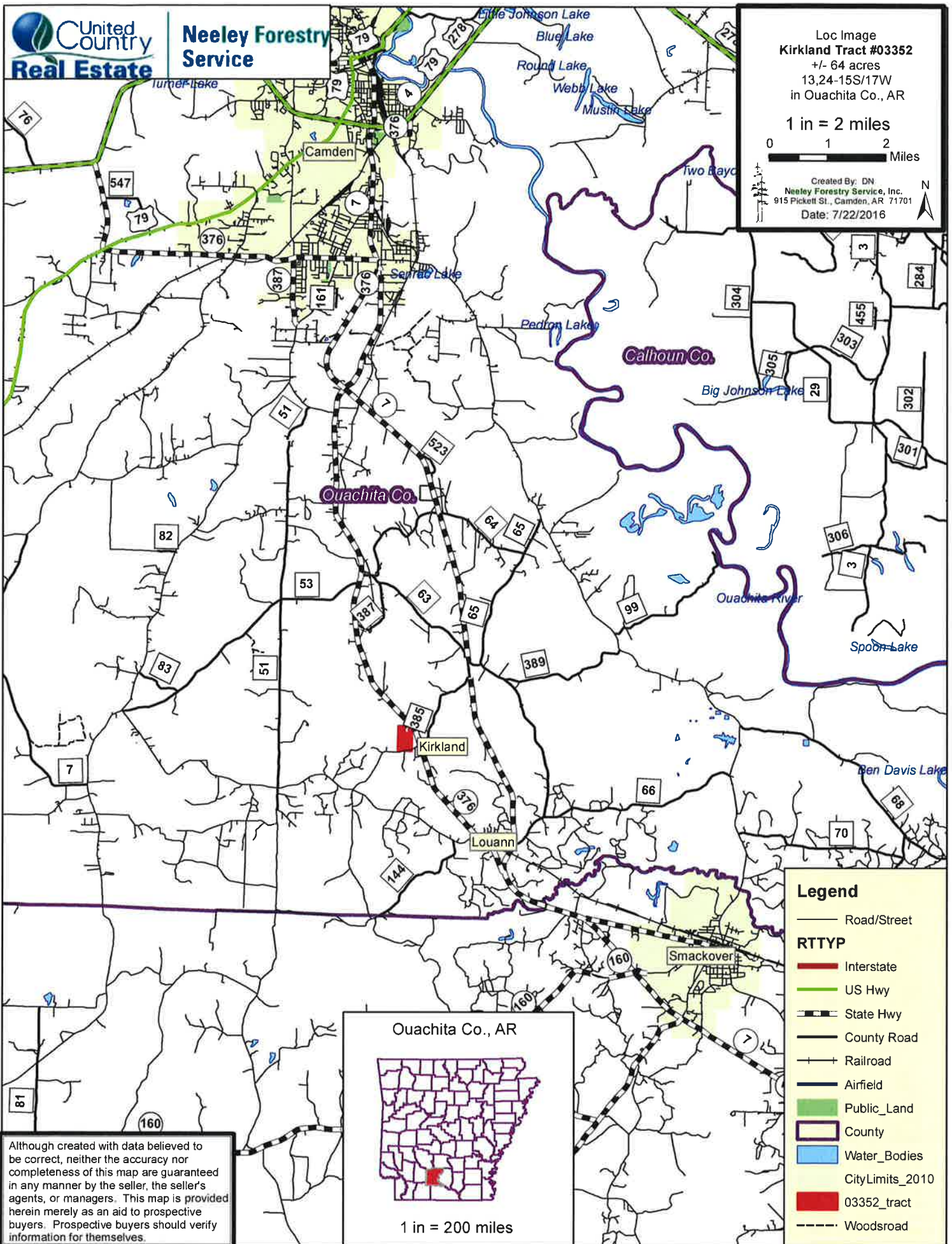

Although created with data believed to be correct, neither the accuracy nor completeness of this map are guaranteed in any manner by the seller, the seller's agents, or managers. This map is provided herein merely as an aid to prospective buyers. Prospective buyers should verify information for themselves.



Legend

- Road/Street
- RTTYP**
- Interstate
- US Hwy
- State Hwy
- County Road
- Railroad
- Airfield
- Public_Land
- County
- Water_Bodies
- CityLimits_2010
- 03352_tract
- Woodsroad

Topo Image
Kirkland Tract #03352
+/- 64 acres
13.24-15S/17W
in Ouachita Co., AR

0 660 1,320
Feet

1 in = 1,320 feet

Created By: DN
Neeley Forestry Service, Inc.
915 Pickett St., Camden, AR 71701
Date: 7/22/2016

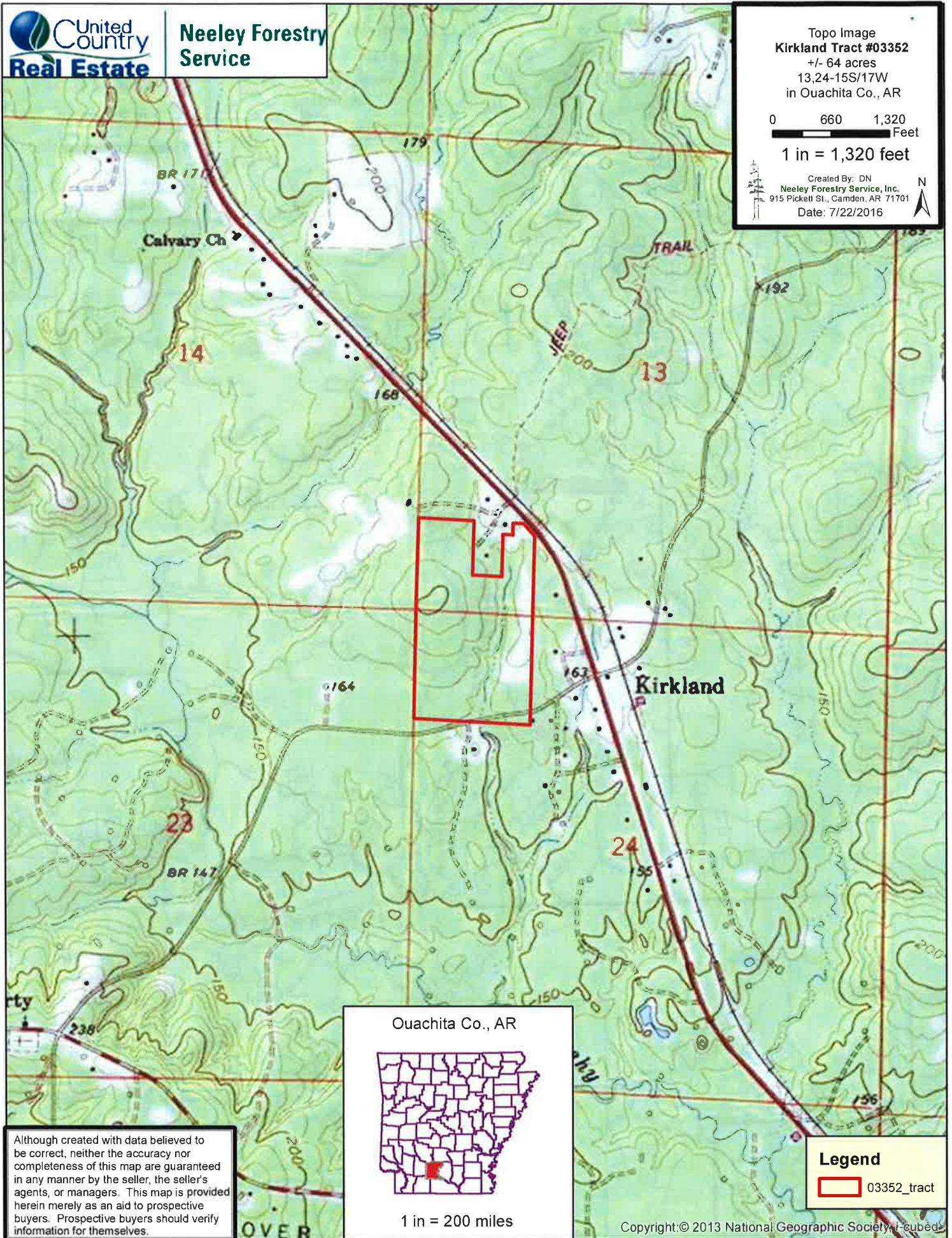

Ouachita Co., AR



1 in = 200 miles

Legend

03352_tract

Although created with data believed to be correct, neither the accuracy nor completeness of this map are guaranteed in any manner by the seller, the seller's agents, or managers. This map is provided herein merely as an aid to prospective buyers. Prospective buyers should verify information for themselves.

Aerial Image
Kirkland Tract #03352
+/- 64 acres
13,24-15S/17W
in Ouachita Co., AR

0 330 660
Feet

1 in = 660 feet



Created By: DN
Neeley Forestry Service, Inc.
915 Pickett St., Camden, AR 71701
Date: 7/22/2016

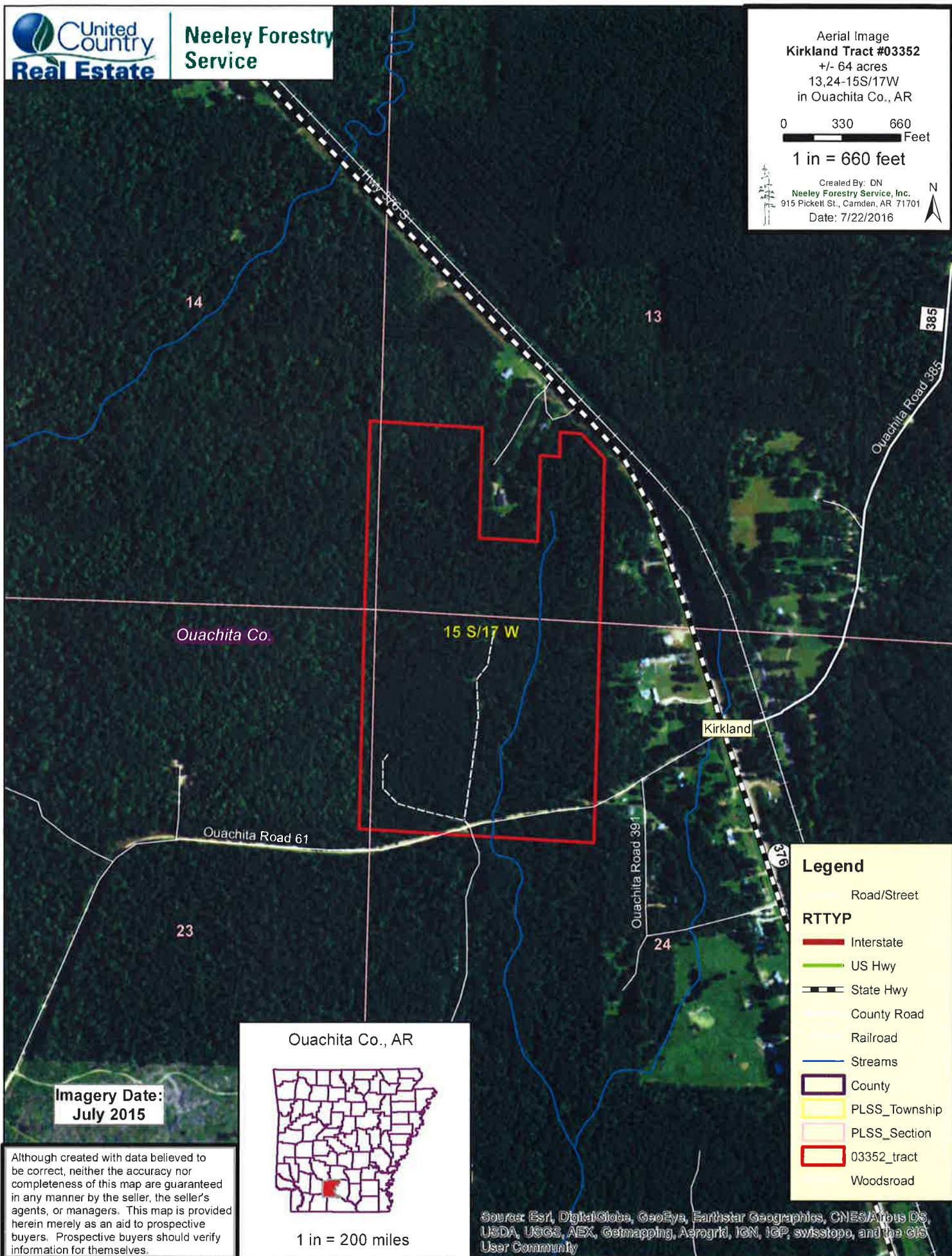

Ouachita Co.

15 S/17 W

Kirkland

Ouachita Road 61

Ouachita Road 391

Ouachita Road 385

23

24

Imagery Date:
July 2015

Ouachita Co., AR



1 in = 200 miles

Legend

Road/Street

RTTYP

- Interstate
- US Hwy
- State Hwy
- County Road
- Railroad
- Streams
- County
- PLSS_Township
- PLSS_Section
- 03352_tract
- Woodsroad

Although created with data believed to be correct, neither the accuracy nor completeness of this map are guaranteed in any manner by the seller, the seller's agents, or managers. This map is provided herein merely as an aid to prospective buyers. Prospective buyers should verify information for themselves.

Source: Esri, DigitalGlobe, GeoEye, Earthstar Geographics, CNES/Airbus DS, USDA, USGS, AEX, Getmapping, Aerogrid, IGN, IGP, swisstopo, and the GIS User Community

StandID

- Natural Pine (+/- 62.1 ac)
- Hardwood, Flat (+/- 1.1 ac)
- Public Road (+/- 0.6 ac)

TType Image
Kirkland Tract #03352
+/- 64 acres
13,24-15S/17W
in Ouachita Co., AR

0 330 660 Feet

1 in = 660 feet

Created By: DN
Neeley Forestry Service, Inc.
915 Pickett St., Camden, AR 71701
Date: 7/22/2016

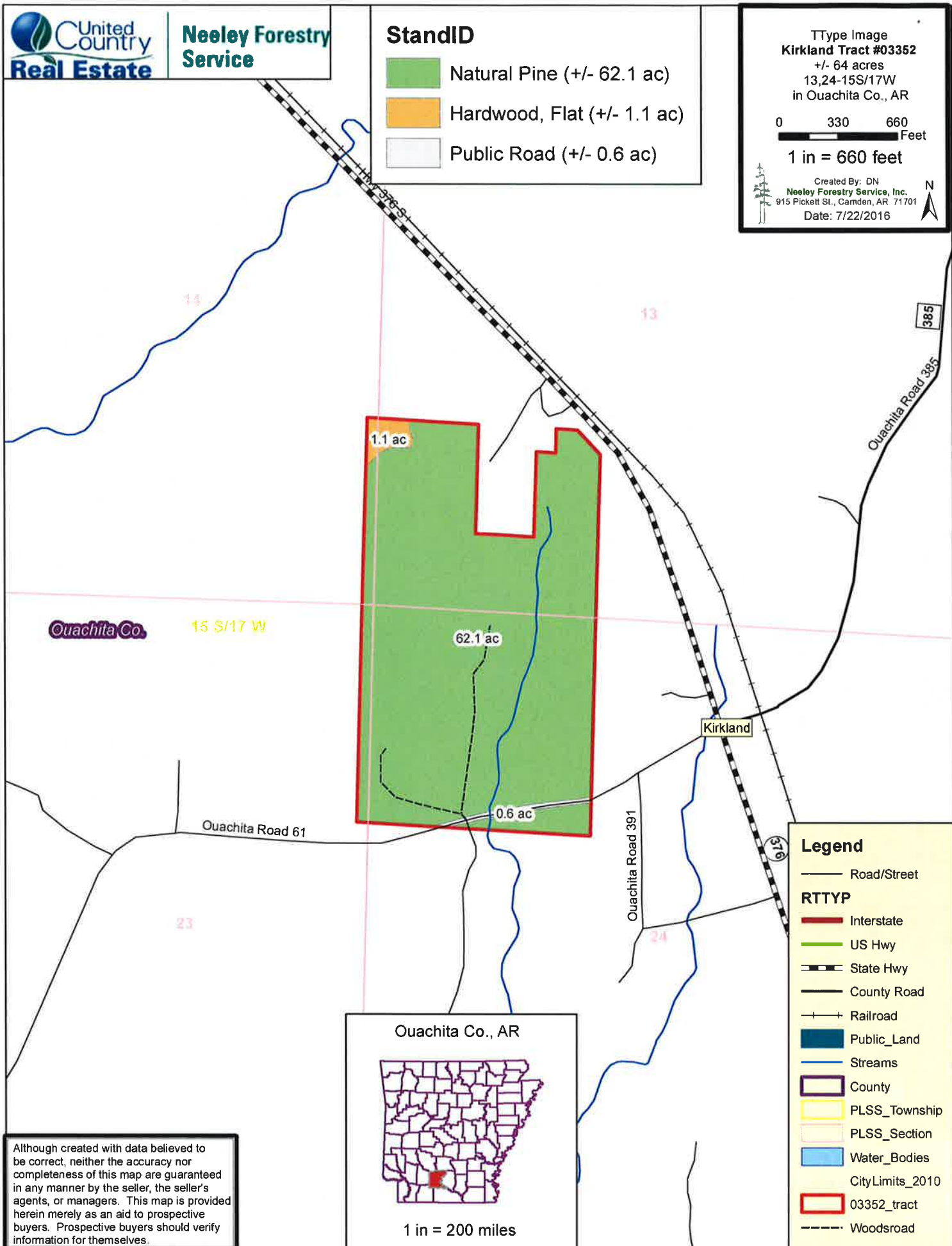

Legend

- Road/Street
- RTTYP**
- Interstate
- US Hwy
- State Hwy
- County Road
- Railroad
- Public_Land
- Streams
- County
- PLSS_Township
- PLSS_Section
- Water_Bodies
- CityLimits_2010
- 03352_tract
- Woodsroad

Ouachita Co. 15 S/17 W

Kirkland

Ouachita Road 61

Ouachita Road 391

Ouachita Road 385

Ouachita Co., AR



1 in = 200 miles

Although created with data believed to be correct, neither the accuracy nor completeness of this map are guaranteed in any manner by the seller, the seller's agents, or managers. This map is provided herein merely as an aid to prospective buyers. Prospective buyers should verify information for themselves.



Neeley Forestry Service
 915 Pickett Street
 Camden, AR 71701

Phone: (870) 836-5981
 Fax: (870) 836-7432
 Email: daniel@neeleystorestry.com
 Website: www.neeleystorestry.com

03352_Kirkland

Stratum: 03352-422
Acres: 62.11
Plots: 62.00
Cruiser: RF

Cruise Date: 08/02/2016
Cruise Type: Point
Plot Size/BAF: 10.00

Pine

Loblolly	Stratum Total						Per Acre				Average Tree	
	DBH	Trees	Tons	Doyle BF	Cu. Ft. IB	BA	Trees	Tons	Doyle BF	Cu. Ft. IB	SL CFT/Ft	Height
Sawtimber	14	169	146	15,577	4,138	2.9	3	2.4	250.8	66.6	0.66	36.9
	16	309	389	47,496	11,003	6.9	5	6.3	764.7	177.1	0.85	42.2
	18	289	465	64,197	13,127	8.2	5	7.5	1,033.5	211.3	1.08	42.1
	20	193	393	59,389	11,113	6.8	3	6.3	956.1	178.9	1.33	43.4
	22	106	267	43,470	7,552	4.5	2	4.3	699.8	121.6	1.61	44.2
	24	51	147	25,457	4,155	2.6	1	2.4	409.8	66.9	1.94	42.0
	26	11	36	6,519	1,011	0.6	0	0.6	105.0	16.3	2.30	40.5
	28	5	18	3,368	505	0.3	0	0.3	54.2	8.1	2.66	40.5
	30	2	8	1,476	213	0.2	0	0.1	23.8	3.4	3.21	32.5
Sawtimber Total	18.0	1,134	1,869	266,950	52,819	33.1	18	30.1	4,297.7	850.3	1.12	41.7
Chipnsaw	12	191	108	9,419	3,045	2.4	3	1.7	151.6	49.0	0.51	31.4
Chipnsaw Total	12.0	191	108	9,419	3,045	2.4	3	1.7	151.6	49.0	0.51	31.4
Pulpwood	6	5,153	557	0	15,743	16.3	83	9.0	0.0	253.5	0.00	22.1
	8	2,554	520	0	14,685	14.4	41	8.4	0.0	236.4	0.00	23.8
	10	1,194	396	0	11,195	10.5	19	6.4	0.0	180.2	0.00	25.3
	12	102	50	0	1,415	1.3	2	0.8	0.0	22.8	0.00	26.1
	14	28	16	0	456	0.5	0	0.3	0.0	7.3	0.00	21.5
	18	6	7	0	211	0.2	0	0.1	0.0	3.4	0.00	32.5
Pulpwood Total	7.2	9,038	1,547	0	43,705	43.1	145	24.9	0.0	703.6	0.00	23.1

03352_Kirkland

Stratum: 03352-422
 Acres: 62.11
 Plots: 62.00
 Cruiser: RF

Cruise Date: 08/02/2016
 Cruise Type: Point
 Plot Size/BAF: 10.00

Pine

		Stratum Total				Per Acre				Average Tree		
	DBH	Trees	Tons	Doyle BF	Cu. Ft. IB	B4	Trees	Tons	Doyle BF	Cu. Ft. IB	SL CFT/Ft	Height
Topwood												
Topwood Total	0.0	0	753	0	21,267	0.0	0	12.1	0.0	342.4	0.00	0.0
Loblolly Total	8.5	10,363	4,277	276,369	120,836	78.5	167	68.9	4,449.3	1,945.4	1.05	25.3
Pine Total	8.5	10,363	4,277	276,369	120,836	78.5	167	68.9	4,449.3	1,945.4	1.05	25.3

Oak

		Stratum Total				Per Acre				Average Tree		
	DBH	Trees	Tons	Doyle BF	Cu. Ft. IB	B4	Trees	Tons	Doyle BF	Cu. Ft. IB	SL CFT/Ft	Height
Grade1												
Grade1	16	7	6	688	166	0.2	0	0.1	11.1	2.7	0.95	24.5
	18	6	5	564	124	0.2	0	0.1	9.1	2.0	1.33	16.5
Grade1 Total	16.9	13	11	1,252	291	0.3	0	0.2	20.2	4.7	1.08	21.0
Pulpwood												
Pulpwood	6	255	23	0	633	0.8	4	0.4	0.0	10.2	0.00	17.5
	8	144	24	0	665	0.8	2	0.4	0.0	10.7	0.00	18.9
	10	37	7	0	197	0.3	1	0.1	0.0	3.2	0.00	12.5
	12	26	11	0	300	0.3	0	0.2	0.0	4.8	0.00	21.5
Pulpwood Total	7.3	461	65	0	1,795	2.3	7	1.1	0.0	28.9	0.00	17.8
Topwood												
Topwood	DBH	Trees	Tons	Doyle BF	Cu. Ft. IB	B4	Trees	Tons	Doyle BF	Cu. Ft. IB	SL CFT/Ft	Height
Topwood Total	0.0	0	7	0	179	0.0	0	0.1	0.0	2.9	0.00	0.0
Red Oak Total	7.5	474	82	1,252	2,265	2.6	8	1.3	20.2	36.5	1.08	17.8

White Oak

		Stratum Total				Per Acre				Average Tree		
	DBH	Trees	Tons	Doyle BF	Cu. Ft. IB	B4	Trees	Tons	Doyle BF	Cu. Ft. IB	SL CFT/Ft	Height
Pulpwood												
Pulpwood	DBH	Trees	Tons	Doyle BF	Cu. Ft. IB	B4	Trees	Tons	Doyle BF	Cu. Ft. IB	SL CFT/Ft	Height

03352_Kirkland

Stratum: 03352-422
 Acres: 62.11
 Plots: 62.00
 Cruiser: RF

Cruise Date: 08/02/2016
 Cruise Type: Point
 Plot Size/BAF: 10.00

Oak

White Oak		Stratum Total					Per Acre			Average Tree	
DBH	Trees	Tons	Doyle BF	Cu. Ft. IB	BA	Trees	Tons	Doyle BF	Cu. Ft. IB	SL CFT/Ft	Height
6	51	6	0	166	0.2	1	0.1	0.0	2.7	0.00	24.5
10	18	6	0	165	0.2	0	0.1	0.0	2.7	0.00	24.5
7.1	69	12	0	331	0.3	1	0.2	0.0	5.3	0.00	24.5
7.1	69	12	0	331	0.3	1	0.2	0.0	5.3	0.00	24.5
7.5	543	95	1,252	2,596	2.9	9	1.5	20.2	41.8	1.08	18.7

Misc. Hdwd

Misc Hardwood		Stratum Total					Per Acre			Average Tree	
DBH	Trees	Tons	Doyle BF	Cu. Ft. IB	BA	Trees	Tons	Doyle BF	Cu. Ft. IB	SL CFT/Ft	Height
6	357	36	0	990	1.1	6	0.6	0.0	15.9	0.00	20.1
8	57	12	0	331	0.3	1	0.2	0.0	5.3	0.00	24.5
10	18	3	0	84	0.2	0	0.0	0.0	1.4	0.00	10.5
6.4	433	51	0	1,406	1.6	7	0.8	0.0	22.6	0.00	20.3
6.4	433	51	0	1,406	1.6	7	0.8	0.0	22.6	0.00	20.3

Sweetgum		Stratum Total					Per Acre			Average Tree	
DBH	Trees	Tons	Doyle BF	Cu. Ft. IB	BA	Trees	Tons	Doyle BF	Cu. Ft. IB	SL CFT/Ft	Height
8	29	6	0	165	0.2	0	0.1	0.0	2.7	0.00	24.5
10	18	6	0	165	0.2	0	0.1	0.0	2.7	0.00	24.5
8.8	47	12	0	331	0.3	1	0.2	0.0	5.3	0.00	24.5
8.8	47	12	0	331	0.3	1	0.2	0.0	5.3	0.00	24.5

03352_Kirkland

Stratum: 03352-422

Acres: 62.11

Plots: 62.00

Cruiser: RF

Cruise Date: 08/02/2016

Cruise Type: Point

Plot Size/BAF: 10.00

Misc. Hdwd Total	6.7	480	63	0	1,736	1.9	8	1.0	0.0	27.9	0.00	20.7
Stratum Total	8.3	11,386	4,435	277,621	125,168	83.4	183	71.4	4,469.5	2,015.1	1.05	24.8

03352_Kirkland

Stratum: 03352-521
 Acres: 1.05
 Plots: 1.00
 Cruiser: JL

Cruise Date: 08/02/2016
 Cruise Type: Point
 Plot Size/BAF: 10.00

Oak

Red Oak	Stratum Total						Per Acre			Average Tree		
	DBH	Trees	Tons	Doyle BF	Cu. Ft. IB	BA	Trees	Tons	Doyle BF	Cu. Ft. IB	SL CFT/Ft	Height
Pulpwood	8	30	9	0	244	10.0	29	8.4	0.0	231.7	0.00	40.5
	12	13	8	0	212	10.0	13	7.3	0.0	201.7	0.00	32.5
Pulpwood Total	9.2	44	17	0	456	20.0	41	15.8	0.0	433.4	0.00	38.0
Red Oak Total	9.2	44	17	0	456	20.0	41	15.8	0.0	433.4	0.00	38.0

White Oak	Stratum Total						Per Acre			Average Tree		
	DBH	Trees	Tons	Doyle BF	Cu. Ft. IB	BA	Trees	Tons	Doyle BF	Cu. Ft. IB	SL CFT/Ft	Height
Pulpwood	8	30	8	0	212	10.0	29	7.3	0.0	201.0	0.00	32.5
	10	39	15	0	420	20.0	37	14.5	0.0	398.4	0.00	32.5
	12	27	15	0	421	20.0	25	14.5	0.0	399.6	0.00	32.5
Pulpwood Total	9.9	96	38	0	1,052	50.0	91	36.4	0.0	999.1	0.00	32.5
White Oak Total	9.9	96	38	0	1,052	50.0	91	36.4	0.0	999.1	0.00	32.5

Oak Total	9.7	139	55	0	1,508	70.0	132	52.1	0.0	1,432.4	0.00	34.2
-----------	-----	-----	----	---	-------	------	-----	------	-----	---------	------	------

Misc. Hdwd

Misc Hardwood	Stratum Total						Per Acre			Average Tree		
	DBH	Trees	Tons	Doyle BF	Cu. Ft. IB	BA	Trees	Tons	Doyle BF	Cu. Ft. IB	SL CFT/Ft	Height
Pulpwood	6	54	6	0	174	10.0	51	6.0	0.0	165.5	0.00	24.5
Pulpwood Total	6.0	54	6	0	174	10.0	51	6.0	0.0	165.5	0.00	24.5
Misc Hardwood Total	6.0	54	6	0	174	10.0	51	6.0	0.0	165.5	0.00	24.5

03352_Kirkland

Stratum: 03352-521

Acres: 1.05

Plots: 1.00

Cruiser: JL

Cruise Date: 08/02/2016

Cruise Type: Point

Plot Size/BAF: 10.00

Misc. Hdwd Total	6.0	54	6	0	174	10.0	51	6.0	0.0	165.5	0.00	24.5
Stratum Total	8.7	193	61	0	1,682	80.0	183	58.2	0.0	1,597.9	0.00	31.5