

SEC.

TN. 20s

RG. 18E

4165 Highway 82, Elgin AZ is located on a 20 acres - Sant Cruz County parcel #109-47-042.

109-47 1/6

MAP CHANGE	DATE
SPLIT 41C TO 41E & 41H	9-27-01
SPLIT 2H TO 2K & 2L	05-27-02
SPLIT 2K INTO 2M & 2N	07-16-03
CANCELED 2L MADE	
109-67-022 THRU 024	10-9-03
SPLIT 45A INTO 45B	
THRU 45F	1-9-04
SPLIT 37 INTO 37A & 37B	3-31-04
SPLIT 4C INTO 4B & 4H	10-01-04
MADE 7E FROM 7C & 7D	7-21-05
MADE 60S, 55 & 56 FROM 7C AND 7D	8-22-05
CANCELED 37A & 37B	
AND MADE 37	10-18-05
SPLIT 1 TO 1A & 1B	11-7-05
SPLIT 33 INTO 33A AND 33B	11-09-05
SPLIT 2N INTO 27, 5B	02-25-06
SPLIT 31 INTO 31A & 31B	5-14-07
SPLIT 16 INTO 16A & 16B	5-18-07
SPLIT 63 INTO 63A & 63B	7-9-07
MADE 63 THRU 67 FROM 1A	10-27-07
CANCELED 67 & 68 AND MADE	
109-47-071 THRU 078	2-17-10
COMBINED 76 INTO 33	4-14-10
SPLIT 33B INTO 33 & 30	8-9-10
109-67-01 & 02 FROM 26	3-21-11

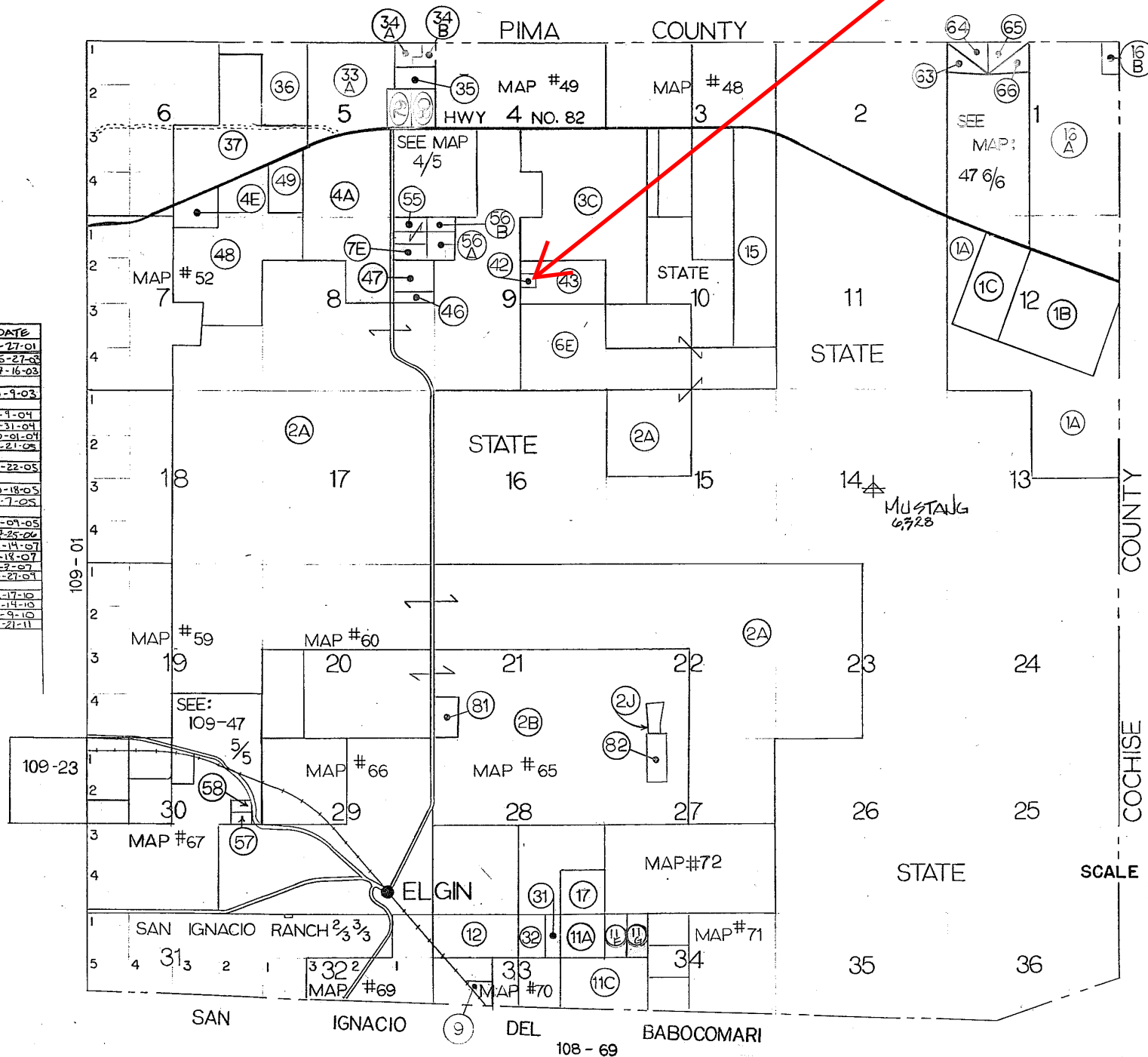

MAP CHANGE	DATE
SPLIT 6 TO 6A & 6B	2-7-83
SPLIT 6A TO 6C & 6D	4-20-84
COMBINED 9A TO 9C COMBINED	
PT. OF 6C TO 6C COMBINED	8-30-84
ADDED 6E FROM 6D	7-19-84
ADDED 11D & 11E FROM 11C & 11F	6-26-85
SPLIT 4 TO 4A & 4B & 4C & 4D	8-21-85
SPLIT 4E FROM 4B	9-9-86
SPLIT 6 TO 7A & 7B	11-18-86
SPLIT 11B TO 21E & 22	5-6-87
SPLIT 4D TO 33E & 34	2-14-89
MADE 35 FROM 33	
REPRASMAN	5-22-91
SPLIT 4B TO 34C & 37	9-10-91
SPLIT 26 TO 26C & 2E	1-18-93
SPLIT 11 TO 11D & 11E	8-1-95
SPLIT 11E TO 11F & 11G	5-10-95
SPLIT 7A TO 7C & 7D	2-17-99
SPLIT 6C TO 6E & 6F	5-02-99
SPLIT 11D TO 40 & 41	9-22-00
SPLIT 6F TO 42 & 43	12-27-00
SPLIT 2E TO 44 & 45	1-16-01
SPLIT 41A TO 41A & 41B	2-5-01
SPLIT 41A & 41C & 41D	5-15-01
SPLIT 45B INTO 45A & 46	7-31-01
SPLIT 45C INTO 109-60	
SPLIT 45D INTO 109-60	3-31-03
109-67-030, 031	06-17-04

SCALE 2" = 1 MILE

COUNTY ASSESSOR'S MAP