

**Lot #1:** Real Estate - 16,666 square foot building with 4 bathrooms, shower, four sewer hook ups, three year old roof, exterior storage, 1,000 square foot partially paved parking lot.

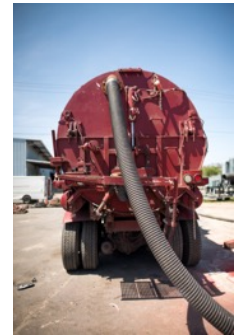

**Lot #2:** 2000 Sterling Truck with Clean Earth Vacuum System – Cat motor, 7 speed rebuilt transmission, Blower redone in 2003, over \$20,000 spent in truck, great condition, with hoses, new battery, ready to go.



**Lot #3:** Dust Collector on 2 Axle Trailer - completely redone and less than 100 hours.



**Lot #4:** Sandblaster and Trailer – Schmidt, Serial # 2672, Interior Plural Component. With Extra Deadman Box, Reconditioned

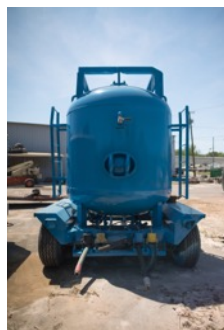

**Lot #5:** CFM Compressor – Ingersoll Rand 750



**Lot #6:** CFM Compressor – Joy 750



**Lot #7:** Air Dryer – ADP 1600 – 110 with pallet of Salt on Trailer

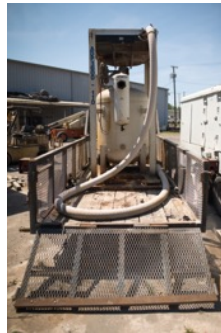

**Lot #8:** Air Island





**Lot #9:** Lull – Cat 10,000 lbs TH63, New Tires, Serial # 5wm01201, Runs Good. 5,441 hours



**Lot #10:** Jig Lift – 1998 Model, 40H, Serial # 065293-0300035209



**Lot #11:** Pressure Washer – 300 gallon and 500 gallon tank, Hot and Cold Pressure Washer, 2 hose reels, 16 HP Briggs and Stratton motor, on 2 axle trailer



**Lot #12:** 3 Axle Flatbed Trailer – 16ft with ramp and electric winch



**Lot #13:** 3 pt. , 2 Bottom Plow



**Lot #14:** Hyster Fork Lift with 6 cylinder, 2 propane tanks, 4,000 lb lift



**Lot #15:** Nissan Yard Master Fork Lift  
5,000 lbs. 4 cylinder motor



**Lot #16:** 3 Bags of Car Covers

**Lot #17:** Containment Tarps

**Lot #18:** Bridge Tarps

**Lot #19:** Bridge Rigs



**Lot #20:** Scaffolding Poles,  
Knuckles, and Outriggers



**Lot #21:** 57 Walk Boards, 10 ft. long



**Lot #22:** Beam Clamps





**Lot #23:** Metal Storage Cabinet

**Lot #24:** 2 Propane Tanks and One Acetylene Tank

**Lot #25:** Air spiders, 16 ft. Walk Board With Handrails

**Lot #26:** Air Spider, One-Man Chair



**Lot #27:** 2-Main Air Spider, Cable Motor Basket

**Lot #28:** 2 10 ft. Catwalks

**Lot #29:** 3 16ft. Catwalks

**Lot #30:** 3 24 ft. Catwalks

**Lot #31:** 2 32 ft. Catwalks

**Lot #32:** Heavy-Duty Fork Lift Arm



**Lot #33:** Job Box

**Lot #34:** Explosion Proof Dayton Fan  
– Model 3c414a



**Lot #35:** 2-Man Lull Basket



**Lot #36:** Metal Dumpbox for a Lull



**Lot #37:** Bridge Rigs



**Lot #38:** Cable on Spools



**Lot #39:** 7 Pallets of Cable



**Lot #40:** Chokers and Tighteners

**Lot #41:** Air Hoses: Large and Small

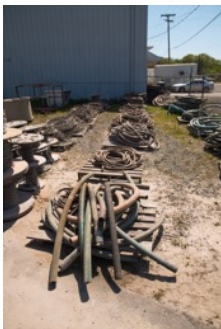

**Lot #42:** Sandblasting Whips

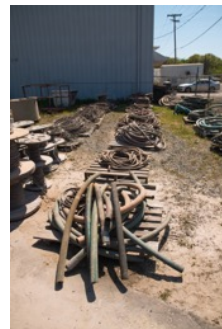



**Lot #43:** 6 Pallets of Air Hose

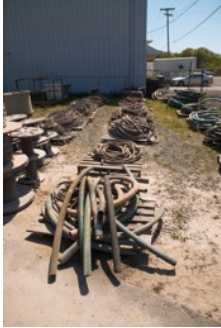

**Lot #44:** Sandblasting Hoses – one pallet.



**Lot #45:** Sandblasting hoses – 6 pallets



**Lot #46:** 5 Pallets of Hoses



**Lot #47:** Air hose – 1 pallet



**Lot #48:** Painting Hose – 1 pallet



**Lot #49:** 1999 Chevrolet 2500 – Toolbody, automatic transmission, 223,000 miles, rebuilt motor with estimated 5,000 miles, 350 motor



**Lot #50:** Miller Bobcat 250 – 10,500 watt generator welder with leads



**Lot #51:** 20 ft. 3 Axle Gooseneck Enclosed Trailer



**Lot #52:** Decon Trailer – 16 ft. 2 axle



**Lot #53:** Grumen 12ft. Single Axle Enclosed Trailer **Lot #54:** Electrical Miscellaneous Fixtures

**Lot #55:** Concrete Weights

**Lot #56:** Oak Door

**Lot #57:** Icemaker

**Lot #58:** Washer and Dryer

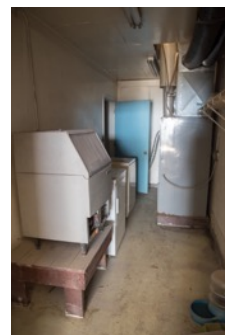



**Lot #59: Paint**



**Lot #60: Shelving**



**Lot #61: Sandblasting Helmets and Fall Safes**

**Lot #62: Miscellaneous Hand Tools, Shovels, Rakes**

**Lot #63: Fall Safes**



**Lot #64: Fall Safes**



**Lot #65: Fall Safes**



**Lot #66: Fall Safes**



**Lot #67: Fall Safes**



**Lot #68: Fall Safes**



**Lot #69: Table Lathe**



**Lot #70: Hepa Vacuum**



**Lot #71: Holiday Detector**



**Lot #72: Emergency Flashing Lights**



**Lot #73: Gas Cans**



**Lot #74: Co2 Monitor**



**Lot #75: Electric Deadman Boxes**



**Lot #76: Electric Deadman Boxes**

**Lot #77: Electric Deadman Boxes**

**Lot #78: Electric Deadman Boxes**

**Lot #79: Electric Deadman Boxes**

**Lot #80: Lead Lace Pump**



**Lot #81:** Electric Miscellaneous Chords

**Lot #82:** Shelving



**Lot #83:** Electrical Chords



**Lot #84:** Chokers

**Lot #85:** Shelving

**Lot #86:** Chain Dogs

**Lot #87:** Light Stand

**Lot #88:** Pallets of Paint

**Lot #89:** Hoses



**Lot #90:** 2 Gallon, Airless Spray Pump



**Lot #91:** Spray Pots – 2 gallon and 5 gallon



**Lot #92:** Spray Pots



**Lot #93:** Spray Pots



**Lot #94:** Spray Pots – 5 gallon



**Lot #96:** Extreme Grayco Pump w/ Hopper

**Lot #97:** Negative Air Machine for Lead Abatement.

**Lot #95:** 50.1 Airless Spray Pump



**Lot #98:** Dust Collector

**Lot #99:** 600 lb. Clemco Sandblasting Pot



**Lot #100:** 600 lb. Clemco Sandblasting Pot

**Lot #101:** Electrical Air Compressor





**Lot #102:** Honda Gas Air Compressor



**Lot #103:** Jack Hammer



**Lot #104:** Metal Stand

**Lot #105:** Bolt Bin

**Lot #107:** Banding Machine

**Lot #106:** Steam Filler Chalk Guns



**Lot #108:** Steam Jeanie

**Lot #109:** Electric Fan



**Lot #110:** Water Blasting Hoses

**Lot #111:** Job Box

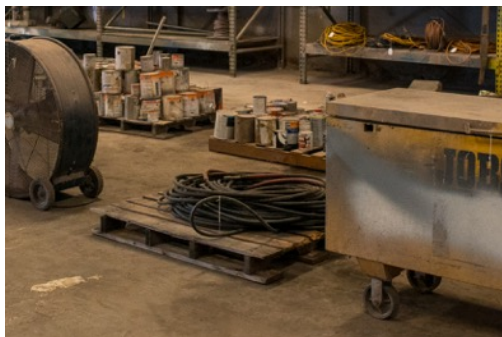

**Lot #112:** Water Injector Clemcos

**Lot #113:** Water Injector Clemcos

**Lot #114:** Water Injector Clemcos

**Lot #115:** Water Injector Clemcos



**Lot #116:** Scaffolding



**Lot #117:** Ladder Jacks

**Lot #118:** Shop Fan

**Lot #119:** Wooden Ladder



**Lot #120:** Ladder



**Lot #121:** Air International Air Box

**Lot #122:** Air International Air Box

**Lot #123:** 1 Ton of Crushed Glass





**Lot #125:** 55-Gallon Drum of Metal Shot

**Lot #124:** 1 Pallet of Sand



**Lot #126:** Kerosene Heaters



**Lot #127:** Electric and Propane Heaters



**Lot #128:** Vacuum Cleaners and Tarps



**Lot #129:** Shelving



**Lot #130:** Gauges



**Lot #131:** Peel Away



**Lot #132:** Sullair 375 Air Compressor



**Lot #133:** 50 Ton Crane

**Lot #134:** Grinder and Table



**Lot #135:** Metal Cabinet



**Lot#136:** Drill Press with Stand



**Lot #137:** Heavy-Duty Table Grinder

**Lot #138:** Sand Blasting Cabinet



**Lot #139:** Wooden Tool Bin



**Lot #140:** Pallet Jack



**Lot #141:** Battery Charger





**Lot #142: Metal Table**



**Lot #143: Heavy-Duty Dollies**



**Lot #144: Metal Box with Small Refrigerator**

**Lot #150: Buffers**

**Lot #145: Creepers**

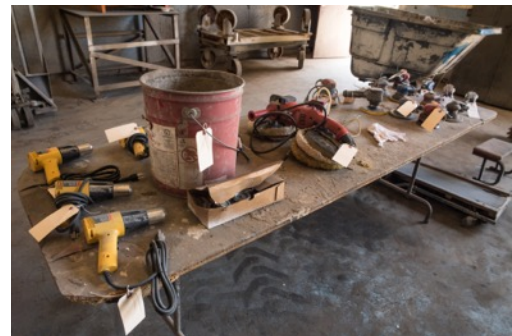

**Lot #146: 4 Sanders**

**Lot #147: 4 Sanders**

**Lot #148: 4 Sanders**

**Lot #149: 2 Air Monitors**

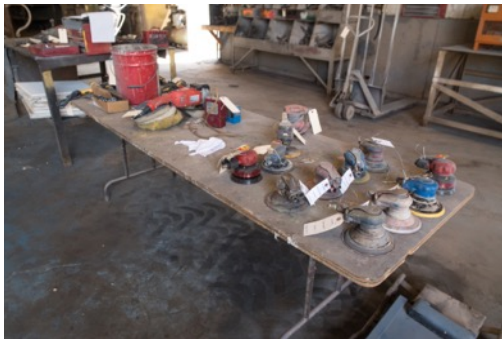

**Lot #151: Grinder**

**Lot #152: Locks and Casters**

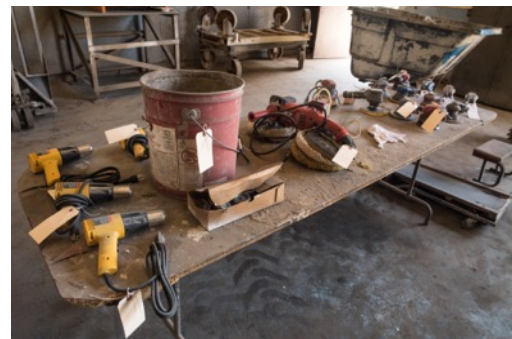

**Lot #153:** Heat Guns

**Lot #154:** Tool Box with Tools



**Lot #155:** Screw Gun



**Lot #156:** Air Tools



**Lot #157:** Jack Hammers



**Lot #158:** Come Alongs and Miscellaneous Tools

**Lot #159:** Radios

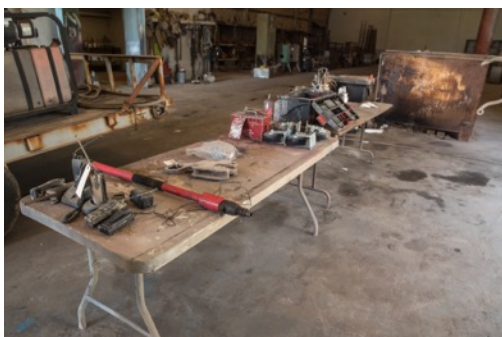

**Lot #160:** Jack Hammers

**Lot #161:** Cable Pulley

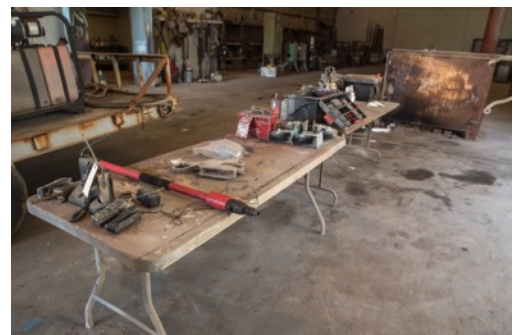



**Lot #162:** Casters, Vice, Lockbox



**Lot #163:** Spray-Gun Parts



**Lot #164:** Wood Stove



**Lot #165:** Tool Box for Truck



**Lot #166:** Gang Box



**Lot #167:** Heavy-Duty Come Along



**Lot #168:** 327 Motor







