

# Aerial Map

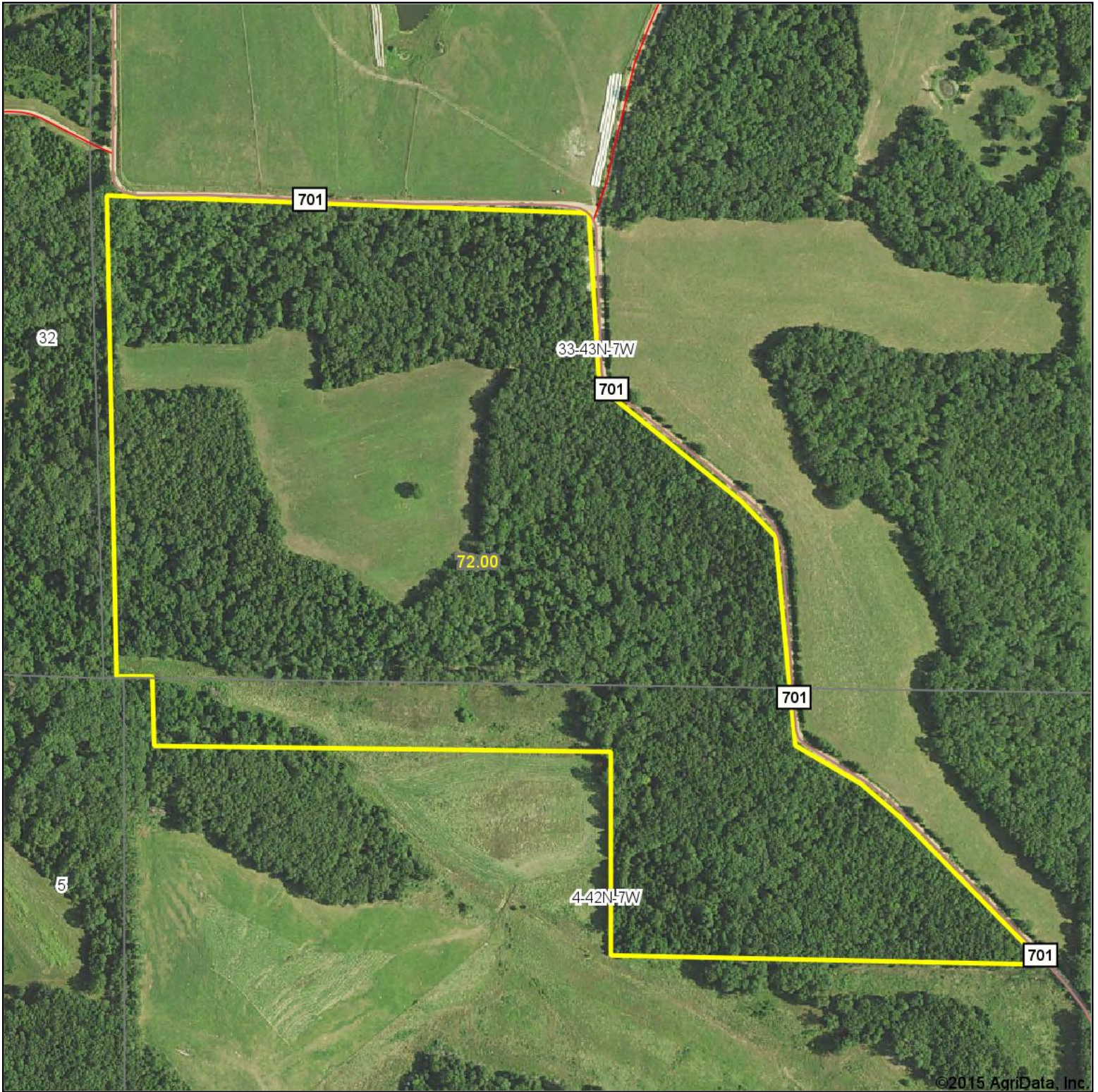

map center: 38.425956, -91.716347



iAuctionandRealty.com

Maps Provided By:



**33-43N-7W**  
**Osage County**  
**Missouri**

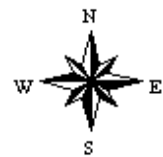

11/23/2015

# Soil Map

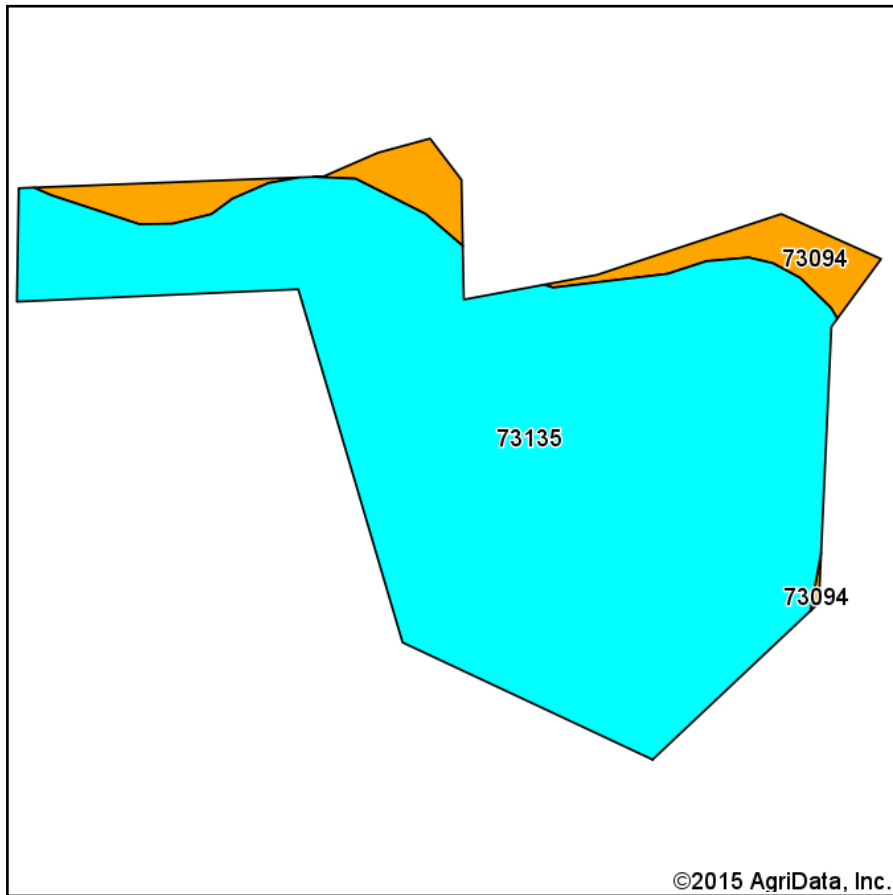

Soils data provided by USDA and NRCS.

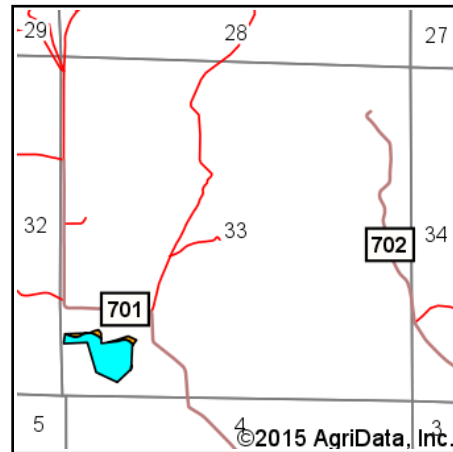

State: **Missouri**  
 County: **Osage**  
 Location: **33-43N-7W**  
 Township: **Jefferson**  
 Acres: **10.36**  
 Date: **11/23/2015**



iAuctionandRealty.com

Maps Provided By:

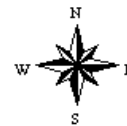

## Area Symbol: MO151, Soil Area Version: 15

Code	Soil Description	Acres	Percent of field	Non-Irr Class Legend	Non-Irr Class *c	Corn	Soybeans	Winter wheat	Grain sorghum
73135	Union silt loam, 3 to 8 percent slopes	9.45	91.2%		Ille	8	3	3	7
73094	Gatewood very gravelly silt loam, 15 to 35 percent slopes, stony	0.91	8.8%		Vle				
<b>Weighted Average</b>						<b>7.3</b>	<b>2.7</b>	<b>2.7</b>	<b>6.4</b>

Area Symbol: MO151, Soil Area Version: 15

\*c: Using Capabilities Class Dominant Condition Aggregation Method

Soils data provided by USDA and NRCS.

# Topography Map

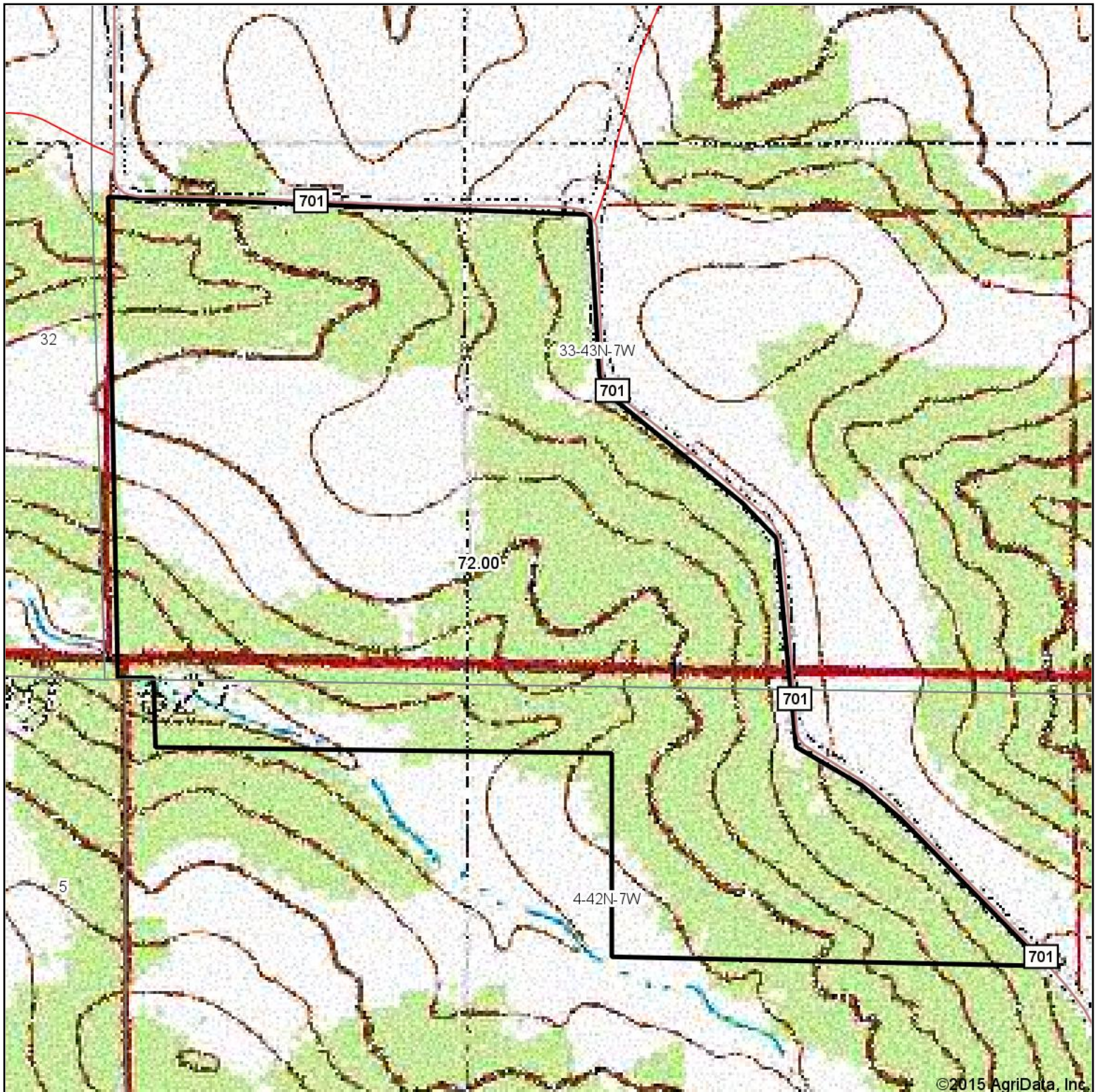

©2015 AgriData, Inc.

map center: 38.425956, -91.716347



iAuctionandRealty.com  
Maps Provided By:



**33-43N-7W**  
**Osage County**  
**Missouri**

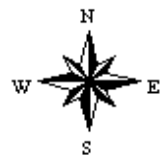

11/23/2015