

# Aerial Map

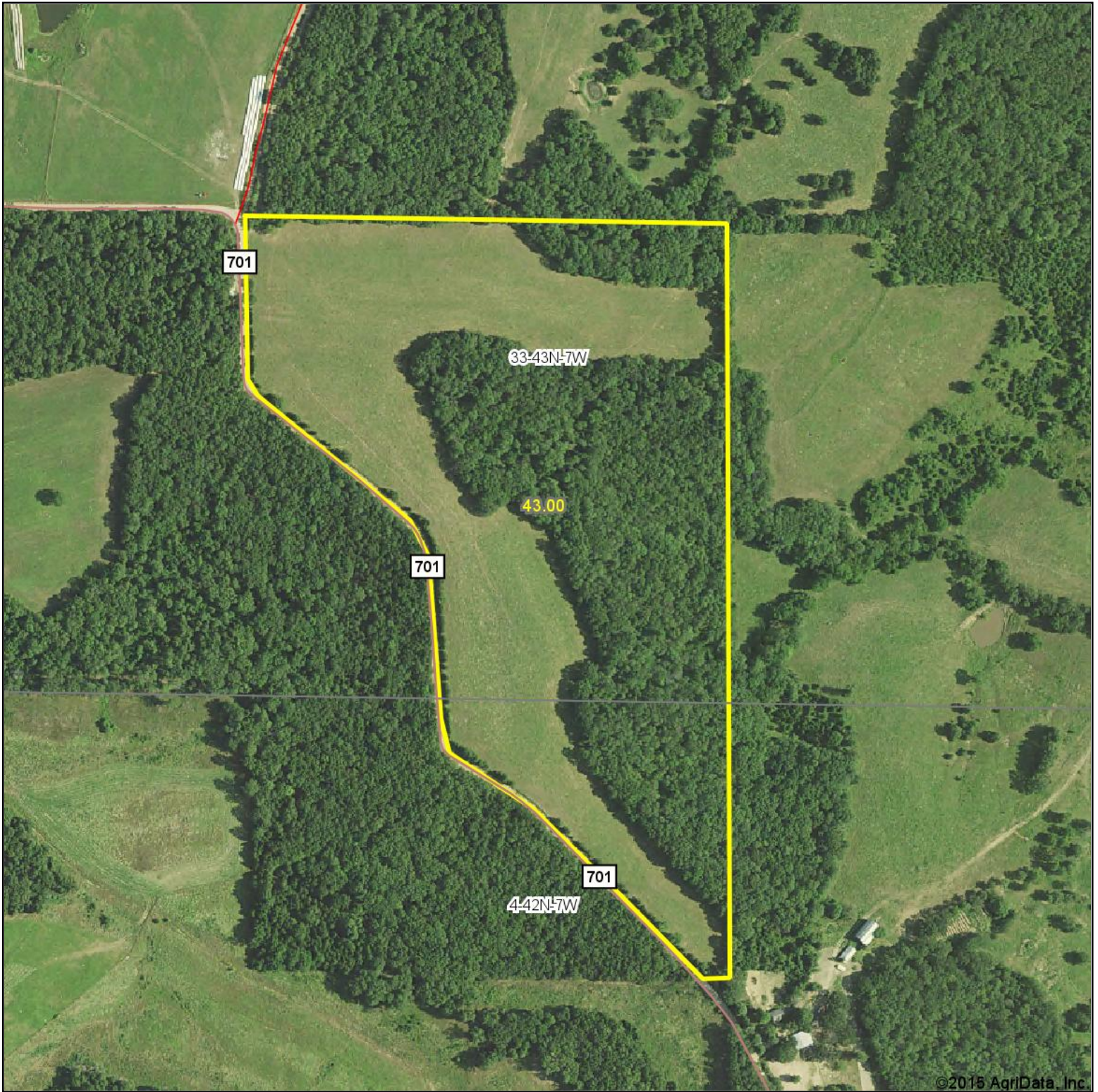

©2015 AgriData, Inc.



map center: 38.425984, -91.712805



iAuctionandRealty.com

Maps Provided By:



**33-43N-7W**  
**Osage County**  
**Missouri**

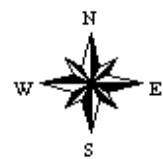

11/23/2015

# Soil Map

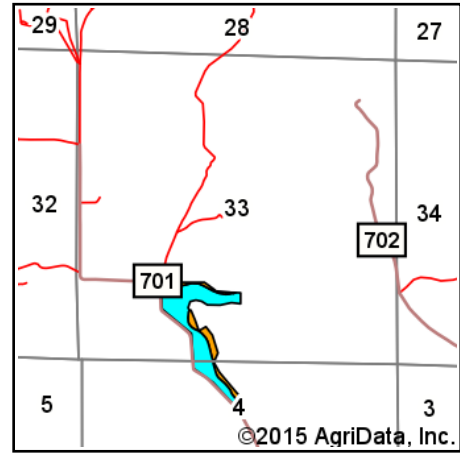
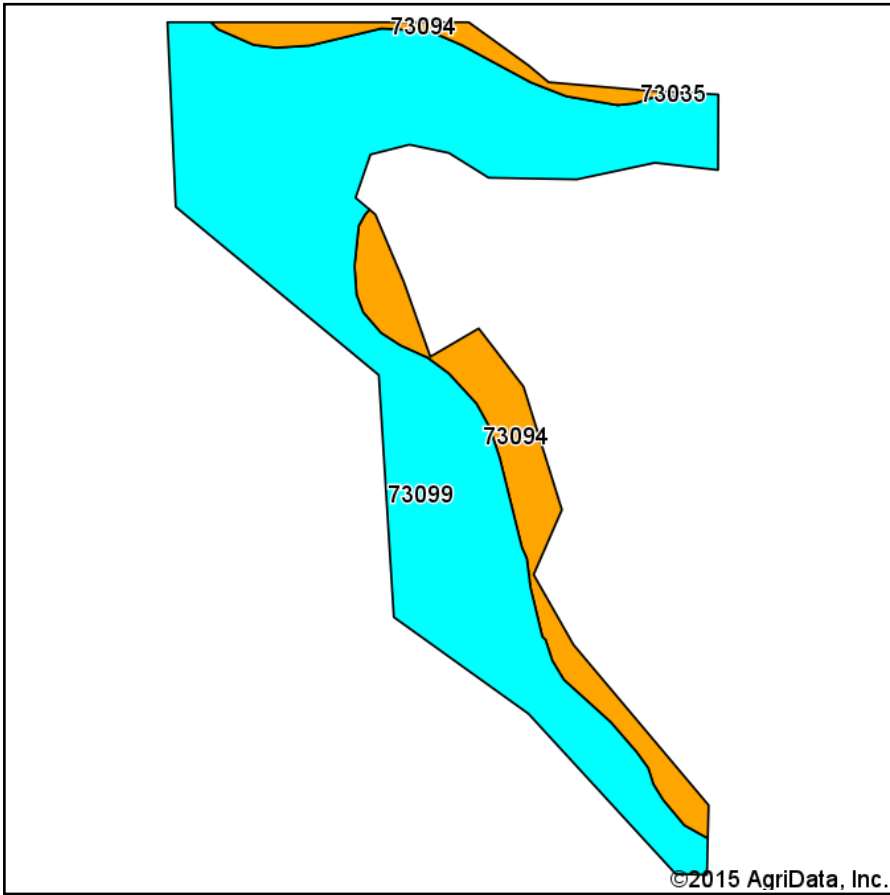

State: **Missouri**  
 County: **Osage**  
 Location: **33-43N-7W**  
 Township: **Jefferson**  
 Acres: **23.17**  
 Date: **11/23/2015**



iAuctionandRealty.com

Maps Provided By:



## Area Symbol: MO151, Soil Area Version: 15

Code	Soil Description	Acres	Percent of field	Non-Irr Class Legend	Non-Irr Class *c
73099	Plato silt loam, 3 to 8 percent slopes	18.80	81.1%		IIIe
73094	Gatewood very gravelly silt loam, 15 to 35 percent slopes, stony	4.37	18.9%		VIe

Area Symbol: MO151, Soil Area Version: 15

\*c: Using Capabilities Class Dominant Condition Aggregation Method

Soils data provided by USDA and NRCS.

# Topography Map

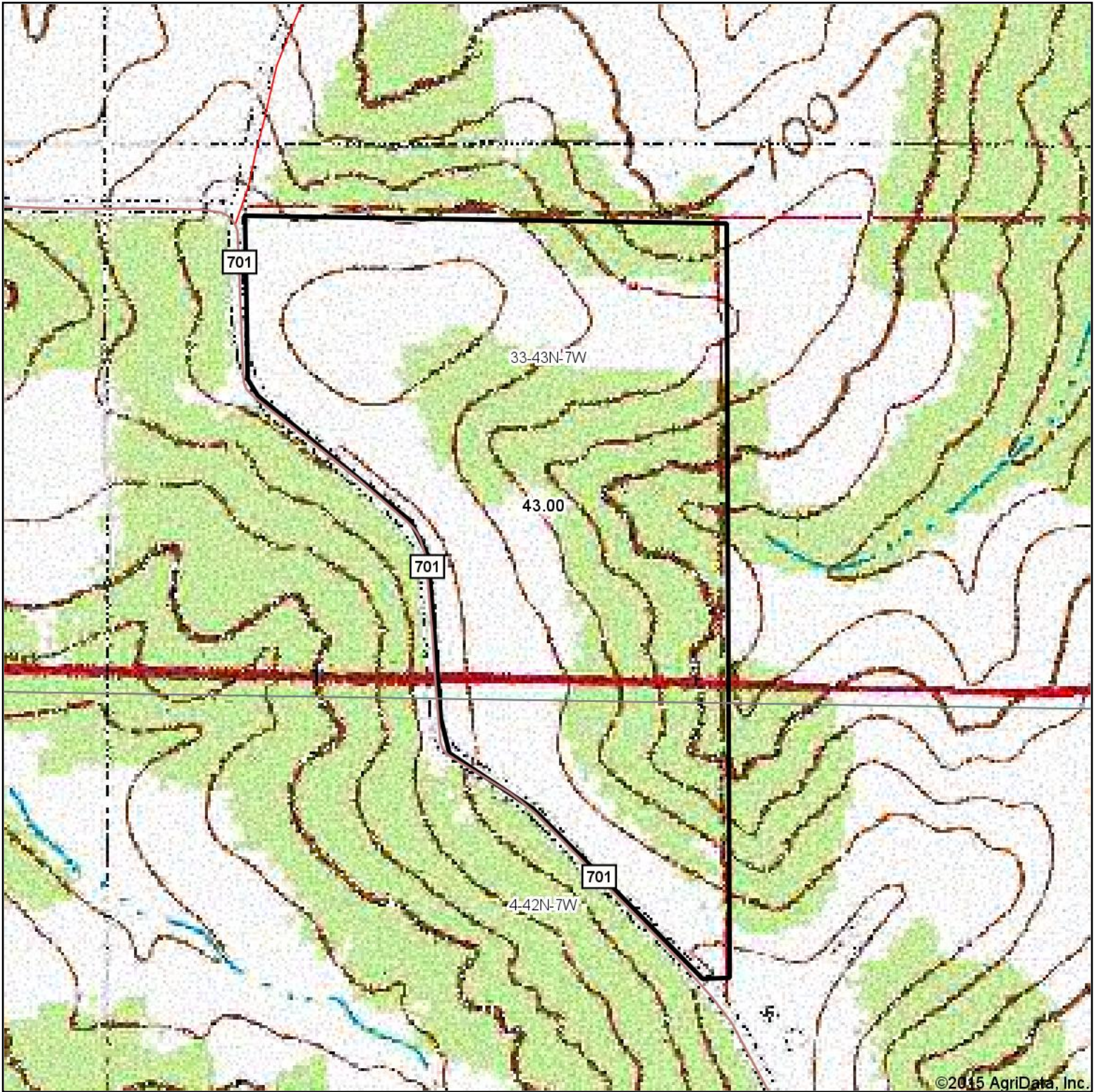

map center: 38.425984, -91.712805



**33-43N-7W**  
**Osage County**  
**Missouri**



11/23/2015



iAuctionandRealty.com

Maps Provided By:



© AgriData, Inc. 2015

www.AgriDataInc.com