

Aerial Map

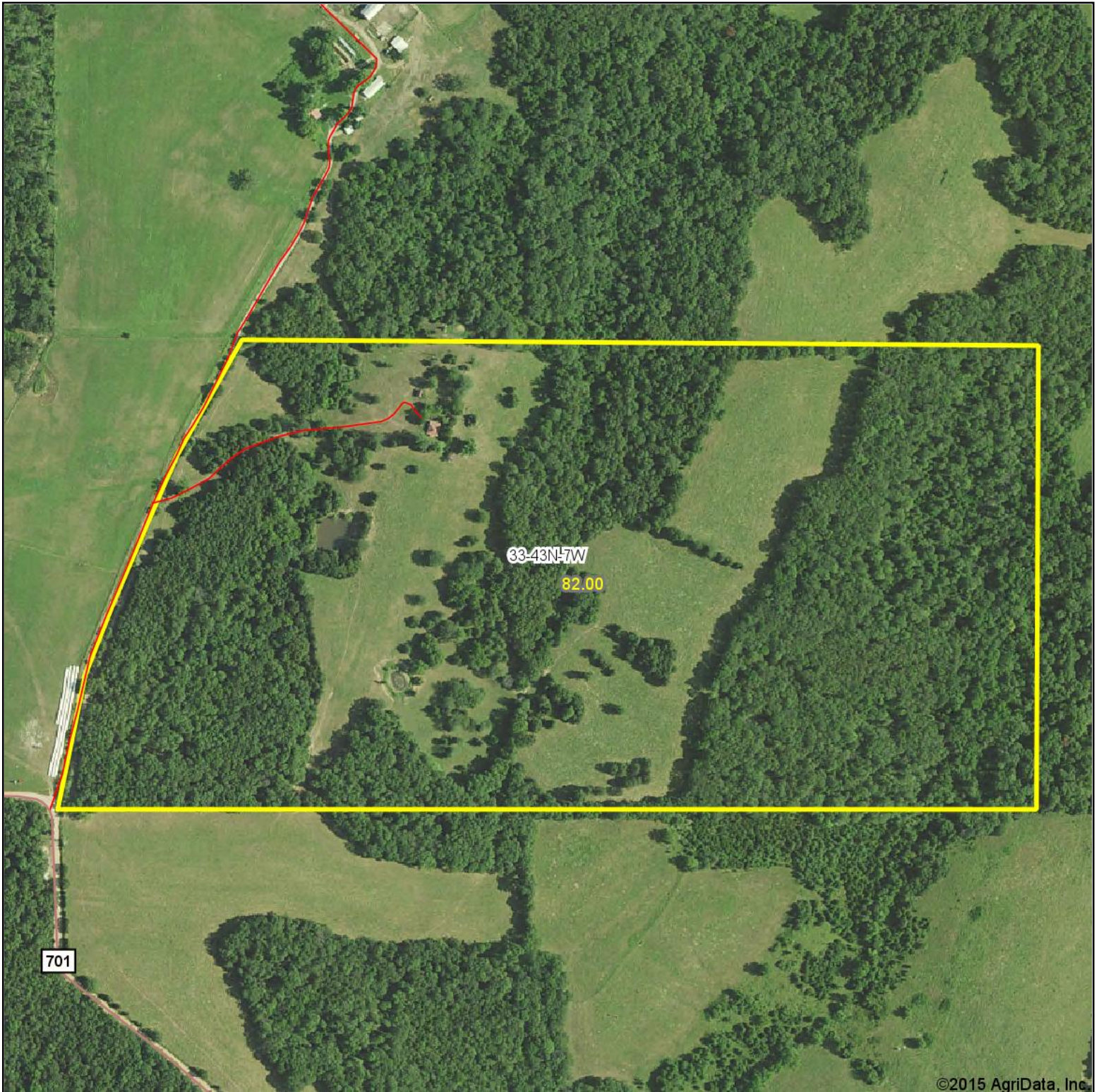

©2015 AgriData, Inc.



map center: 38.430567, -91.710746



iAuctionandRealty.com

Maps Provided By:



33-43N-7W
Osage County
Missouri

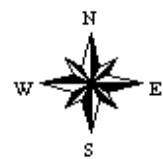

11/23/2015

Soil Map

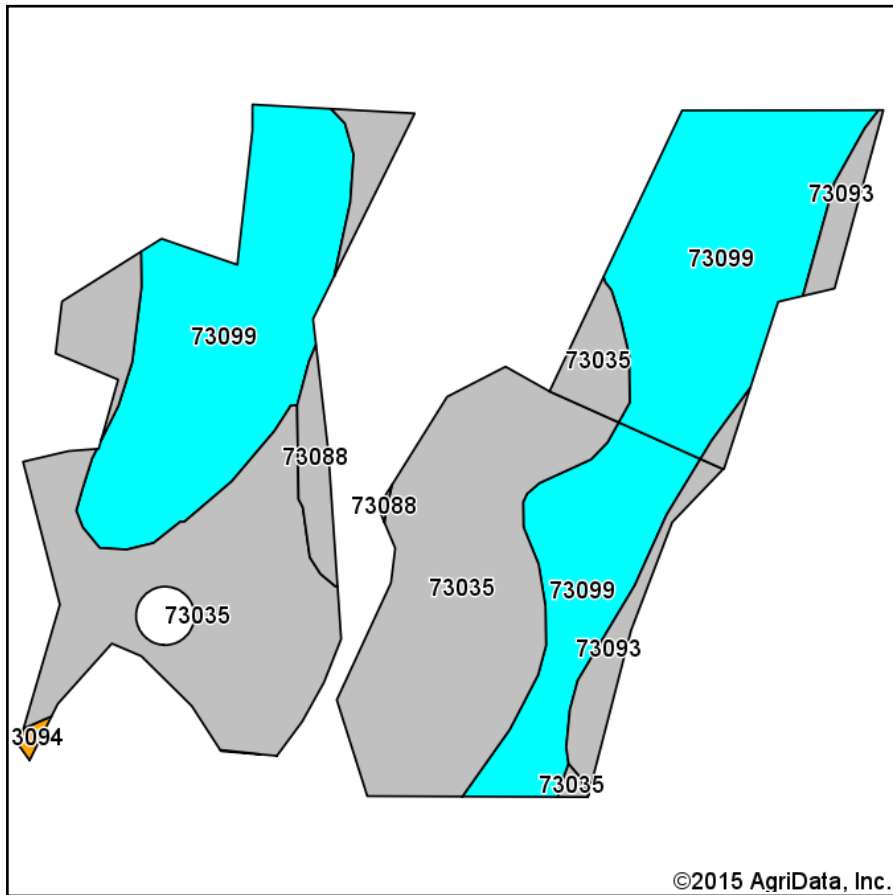

Soils data provided by USDA and NRCS.

©2015 AgriData, Inc.

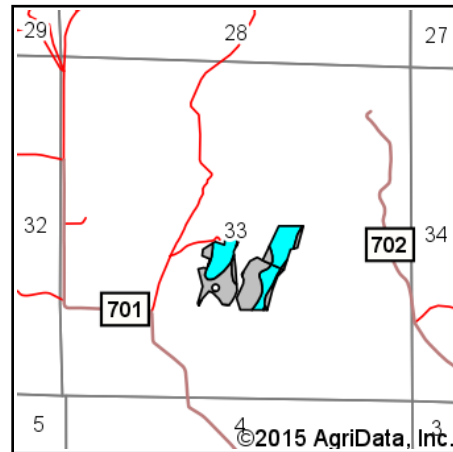

State: **Missouri**
 County: **Osage**
 Location: **33-43N-7W**
 Township: **Jefferson**
 Acres: **26.38**
 Date: **11/23/2015**



iAuctionandRealty.com

Maps Provided By:



© AgriData, Inc. 2015 www.AgriDataInc.com

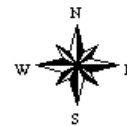

Area Symbol: MO151, Soil Area Version: 15

Code	Soil Description	Acres	Percent of field	Non-Irr Class Legend	Non-Irr Class *c
73099	Plato silt loam, 3 to 8 percent slopes	12.72	48.2%		IIIe
73035	Gravois silt loam, 8 to 15 percent slopes	11.61	44.0%		IVs
73093	Gatewood very gravelly silt loam, 8 to 15 percent slopes, stony	1.15	4.4%		IVe
73088	Rueter very gravelly silt loam, 8 to 15 percent slopes, very stony	0.90	3.4%		IVs

Area Symbol: MO151, Soil Area Version: 15

*c: Using Capabilities Class Dominant Condition Aggregation Method

Soils data provided by USDA and NRCS.

Topography Map

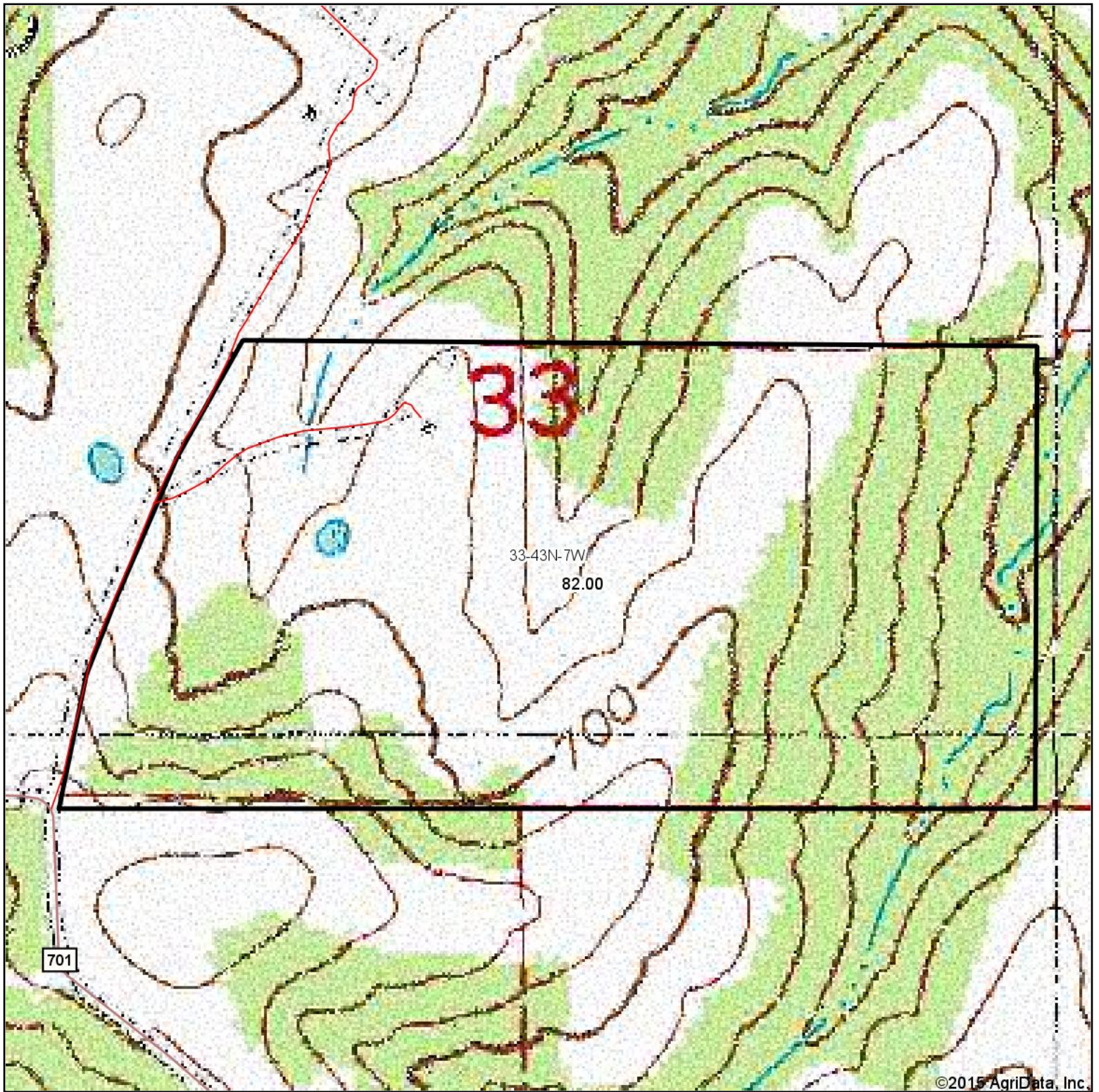

©2015 AgriData, Inc.

map center: 38.430567, -91.710746



iAuctionandRealty.com
Maps Provided By:



33-43N-7W
Osage County
Missouri

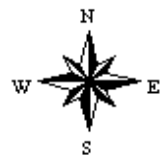

11/23/2015