T. 26 N., R. 16 W.

Book 341
Map 04

BOOK 341
MAP 01
Code 0400

80± ACRES OF VACANT LAND

SOUTHWEST CORNER OF
BLACK CANYON ROAD
AND BUENA VISTA BOULEVARD
KINGMAN, ARIZONA 86401

MOHAVE COUNTY ASSESSOR
PARCEL NUMBERS:

341-04-075 (40.16± ACRES)

341-04-076 (40.15± ACRES)

SEE BOOK 335 MAP 04

N

SCALE 2"=1 Mi.

Book 341
Map 05

Area Surveyed
22,993.96 Acres
Lat. 35°35'47" N.
Long. 113°55'55" W.

26N., 16W.

Date: APRIL 16, 1992

Book 335
Map 01

MOHAVE COUNTY
ASSESSOR'S MAP

Shawn Drost (Mohave County parcels)

Mohave County, Arizona, 80 AC +/-

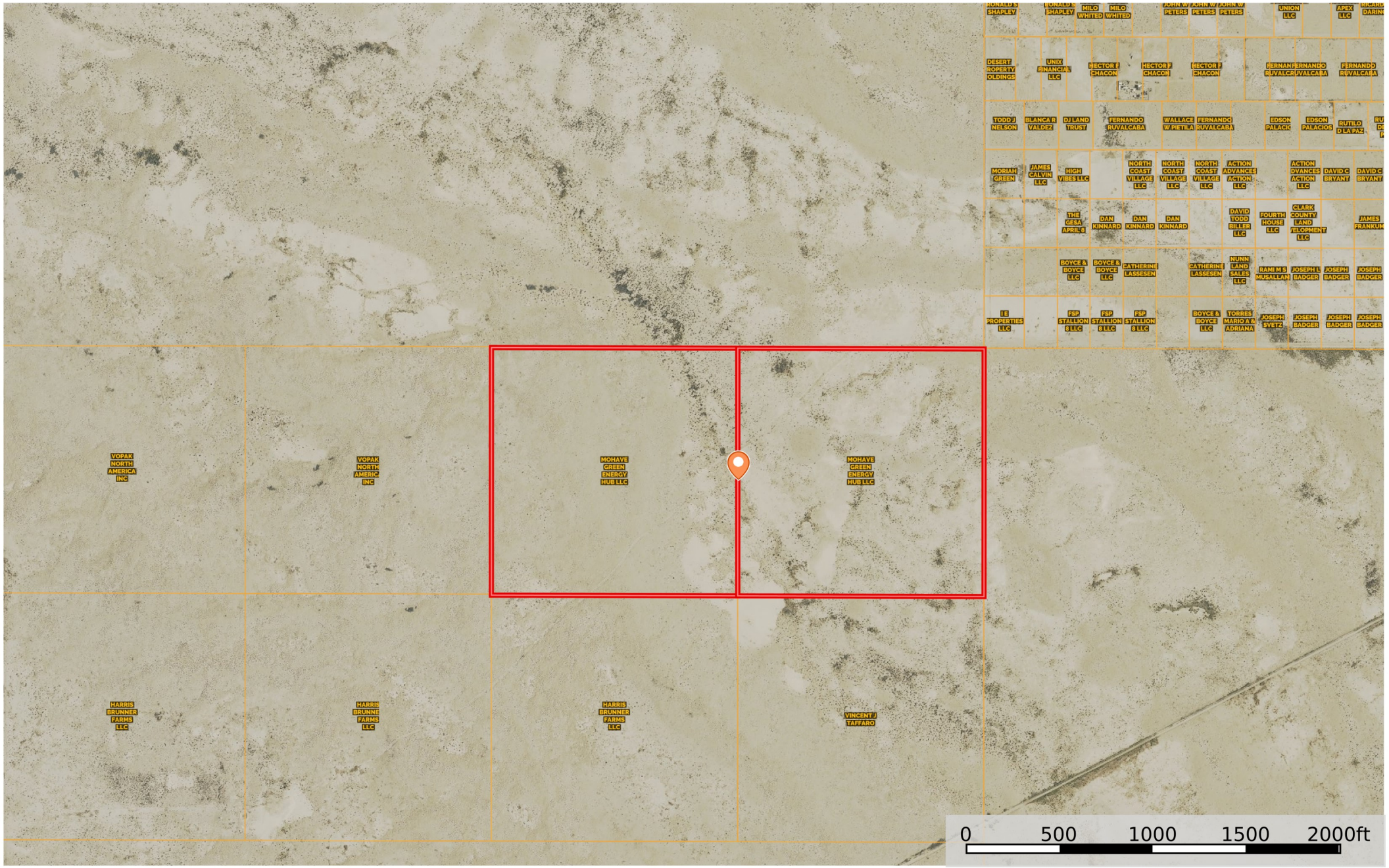

341 - 01-075
341-01-076
Boundary
Stream, Intermittent
River/Creek
Water Body
100 Year Floodplain
500 Year Floodplain
Floodway
Special
Unmapped/ Not Included
Voltage Unavailable
Voltage 0 - 9 KV
Voltage 100 161 KV
Voltage 220 287 KV
Voltage 345 KV
Voltage 500 KV
Voltage 735 KV+
Aerodrome
Heliport
Seaport
Gilder Port
Ultra Light
Ballon Port

John Payne
P: (480) 422-6800
www.UnitedCountryAZ.com
2473 S Higley Rd, #104-120, Gilbert, AZ 85295

The information contained herein was obtained from sources deemed to be reliable. Land id® Services makes no warranties or guarantees as to the completeness or accuracy thereof. | "CoreLogic, Inc. and/or its subsidiaries retain all ownership rights in the data, which End User agrees is proprietary to CoreLogic. All Rights Reserved. The data is provided AS IS; End User assumes all risk on any use or reliance on the data. Any downloaded data must be deleted after 12

Shawn Drost (Mohave County parcels)

Mohave County, Arizona, 80 AC +/-

United Country Real Estate | Arizona Property & Auction



341 - 01-075, 341-01-076 | Boundary | Stream, Intermittent | River/Creek | Water Body | 100 Year Floodplain | 500 Year Floodplain | Floodway | Special | Unmapped/ Included

Voltage Unavailable | Voltage 0 - 99 KV | Voltage 100 - 161 KV | Voltage 220 - 287 KV | Voltage 345 KV | Voltage 500 KV | Voltage 735 KV+ | Aerodrome | Heliport | Seaport

Gilder Port | Ultra Light | Ballon Port

John Payne

P: (480) 422-6800 www.UnitedCountryAZ.com 2473 S Higley Rd, #104-120, Gilbert, AZ

The information contained herein was obtained from sources deemed to be reliable. Land id® Services makes no warranties or guarantees as to the completeness or accuracy thereof. | ™CoreLogic, Inc. and/or its subsidiaries retain all ownership rights in the data, which End User agrees is proprietary to CoreLogic. All Rights Reserved. The data is provided AS IS; End User assumes all risk on any use or reliance on the data. Any downloaded data must be deleted after 12