United Country Real Estate | Jett Blackburn Real Estate Inc.

FOR SALE



~~$325,000~~

$322,500

991 N Buena Vista Ave, Hines, OR 97738

Website Info

Presented By

Mardy Stewart
United Country Jett Blackburn Real Estate
707 Ponderosa Village, Burns, OR 97720
(O) (541)413-5660 | (C) (541)413-5770
mardystewart@yahoo.com | www.jettblackburn.com

Broker Info

United Country Real Estate | Jett Blackburn Real Estate Inc.

991 N Buena Vista Ave
Hines, OR 97738



TAXES:	$3,897.32
FINANCING:	Cash or bank
YEAR BUILT:	2002
SQ. FT.:	1572
LOT SIZE:	0.22
HEAT SOURCE:	Heat pump and propane fireplace
BEDROOMS:	3
BATHROOMS:	1¾
APPLIANCES:	Range, refrigerator, BI dishwasher
GARAGE:	Attached Double plus shop
PRICE:	~~$325,000~~ Reduced to $322,500

Presented By:



Mardy Stewart
(O) (541)413-5660
(C) (541-413-5770
mardystewart@yahoo.com

The seller and his agent make these representations in good faith, from personal knowledge and experience. However, the buyer should inspect this property or cause this property to be inspected by knowledgeable persons so that the buyer may purchase without relying upon any representations made by the seller or his agent. Also, unless otherwise specified we, Jett Blackburn Real Estate, Inc. agents, represent the seller on all our listings.

Beautifully Maintained Hilltop Home

Comfortable Living with Thoughtful Features

Discover this well-maintained Burns, Oregon home, ideally situated at the top of the hill on a quiet dead-end street. Offering a wonderful combination of comfortable living, attractive finishes, and functional amenities, this property has plenty to appreciate both inside and out.

Step inside to an inviting living and dining area featuring vaulted ceilings that create an open, spacious atmosphere. Beautiful bamboo flooring flows throughout most of the home, complemented by tile flooring in the kitchen and bathrooms. The thoughtfully designed kitchen features oak cabinetry, tile countertops, convenient pull-out shelving, and a pantry for additional storage. The dining area opens naturally to the kitchen and living room, creating a welcoming space for everyday living and entertaining.

Private Primary Suite & Comfortable Bedrooms

The home's practical floor plan offers three bedrooms, with the primary suite thoughtfully separated from the other two bedrooms for added privacy. The primary bedroom features a roomy walk-in closet and a private bathroom complete with a tiled walk-in shower. The additional bedrooms provide comfortable spaces for family, guests, or a home office.

Beautiful Outdoor Living & Versatile Shop

French doors lead from the dining area to a large covered deck overlooking the beautifully landscaped, fenced backyard. This inviting outdoor space is perfect for relaxing, entertaining, or enjoying the peaceful Eastern Oregon evenings. An underground sprinkler system helps maintain the attractive landscaping while keeping yard maintenance manageable.

One of the property's standout features is the 11' x 36' shop, offering excellent versatility for hobbies, projects, and storage. The building is divided into two separate rooms, each with its own exterior access door. One section is ideal for lawn equipment and additional storage, while the larger space offers plenty of possibilities for a workshop, craft room, exercise area, or whatever best suits your lifestyle.

Additional conveniences include extra parking with access to parking space in the backyard. Durable Hardie Plank siding and a metal roof add to the home's practical, low-maintenance appeal.

A Great Place to Call Home

With its desirable hilltop setting, quiet dead-end street, comfortable floor plan, beautifully maintained yard, and versatile shop, this Burns property offers a wonderful opportunity to enjoy small-town Eastern Oregon living. A well-cared-for home with the extra features that make everyday living more enjoyable!

United Country Real Estate | Jett Blackburn Real Estate Inc.

991 N Buena Vista Ave

Hines, OR 97738



Jett Blackburn Real Estate | office@jettblackburn.com | (541)413-5660

United Country Real Estate | Jett Blackburn Real Estate Inc.

991 N Buena Vista Ave

Hines, OR 97738



Jett Blackburn Real Estate | office@jettblackburn.com | (541)413-5660

United Country Real Estate | Jett Blackburn Real Estate Inc.

991 N Buena Vista Ave

Hines, OR 97738









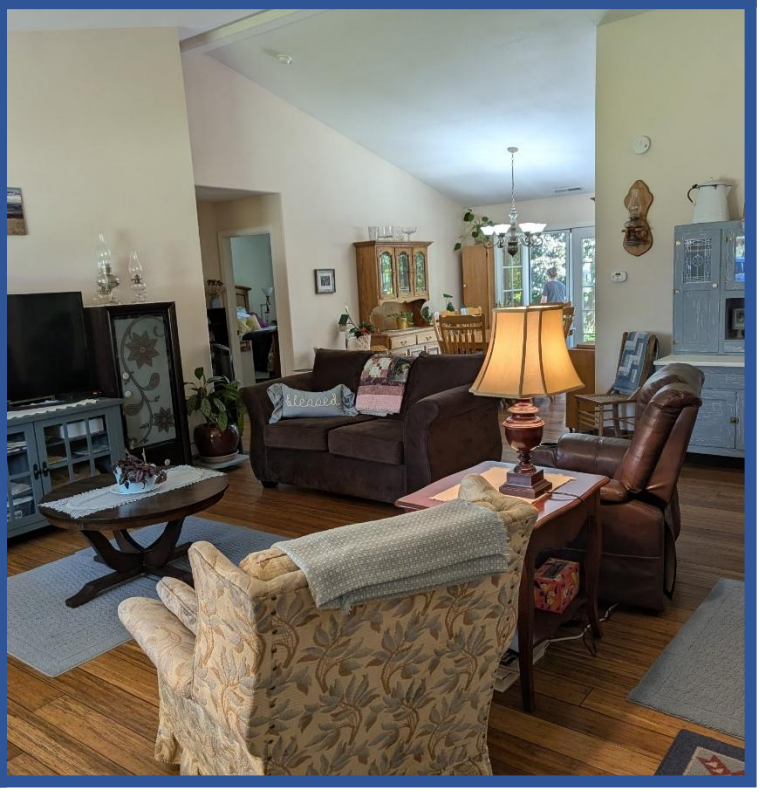

Jett Blackburn Real Estate | office@jettblackburn.com | (541)413-5660

United Country Real Estate | Jett Blackburn Real Estate Inc.

991 N Buena Vista Ave

Hines, OR 97738



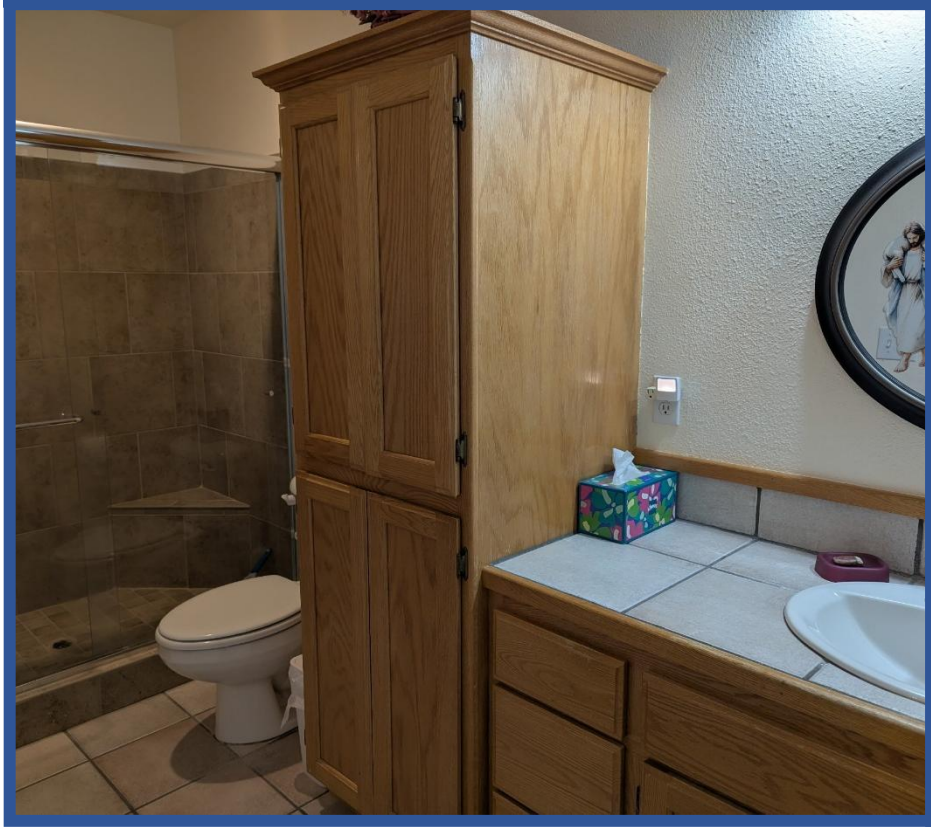



Jett Blackburn Real Estate | office@jettblackburn.com | (541)413-5660

United Country Real Estate | Jett Blackburn Real Estate Inc.

991 N Buena Vista Ave

Hines, OR 97738



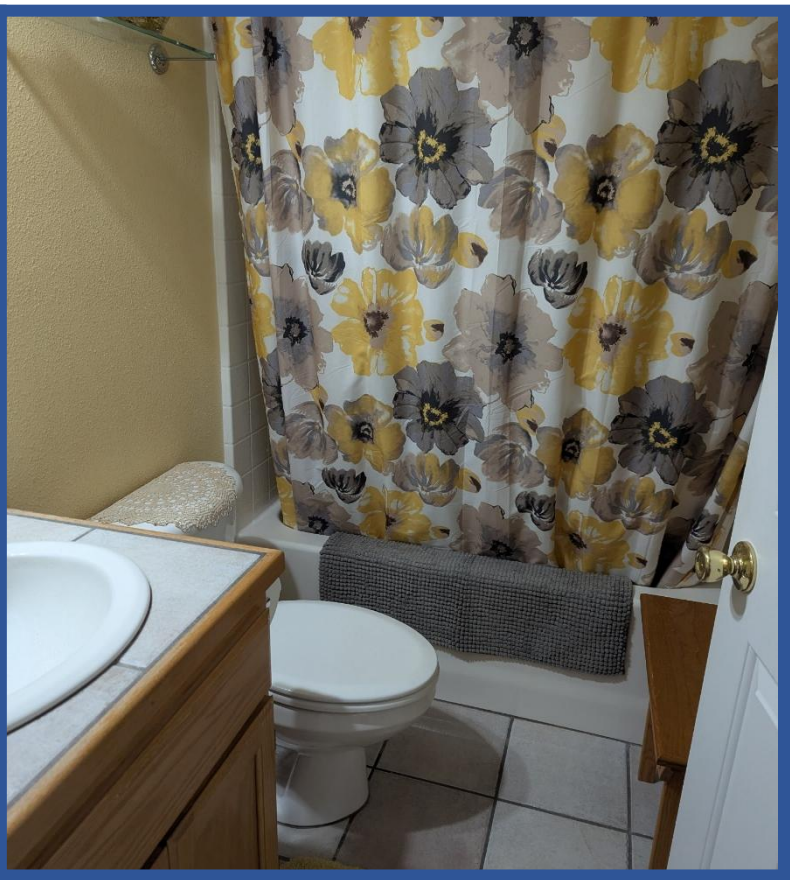



Jett Blackburn Real Estate | office@jettblackburn.com | (541)413-5660

United Country Real Estate | Jett Blackburn Real Estate Inc.

991 N Buena Vista Ave

Hines, OR 97738



Jett Blackburn Real Estate | office@jettblackburn.com | (541)413-5660

United Country Real Estate | Jett Blackburn Real Estate Inc.

991 N Buena Vista Ave

Hines, OR 97738

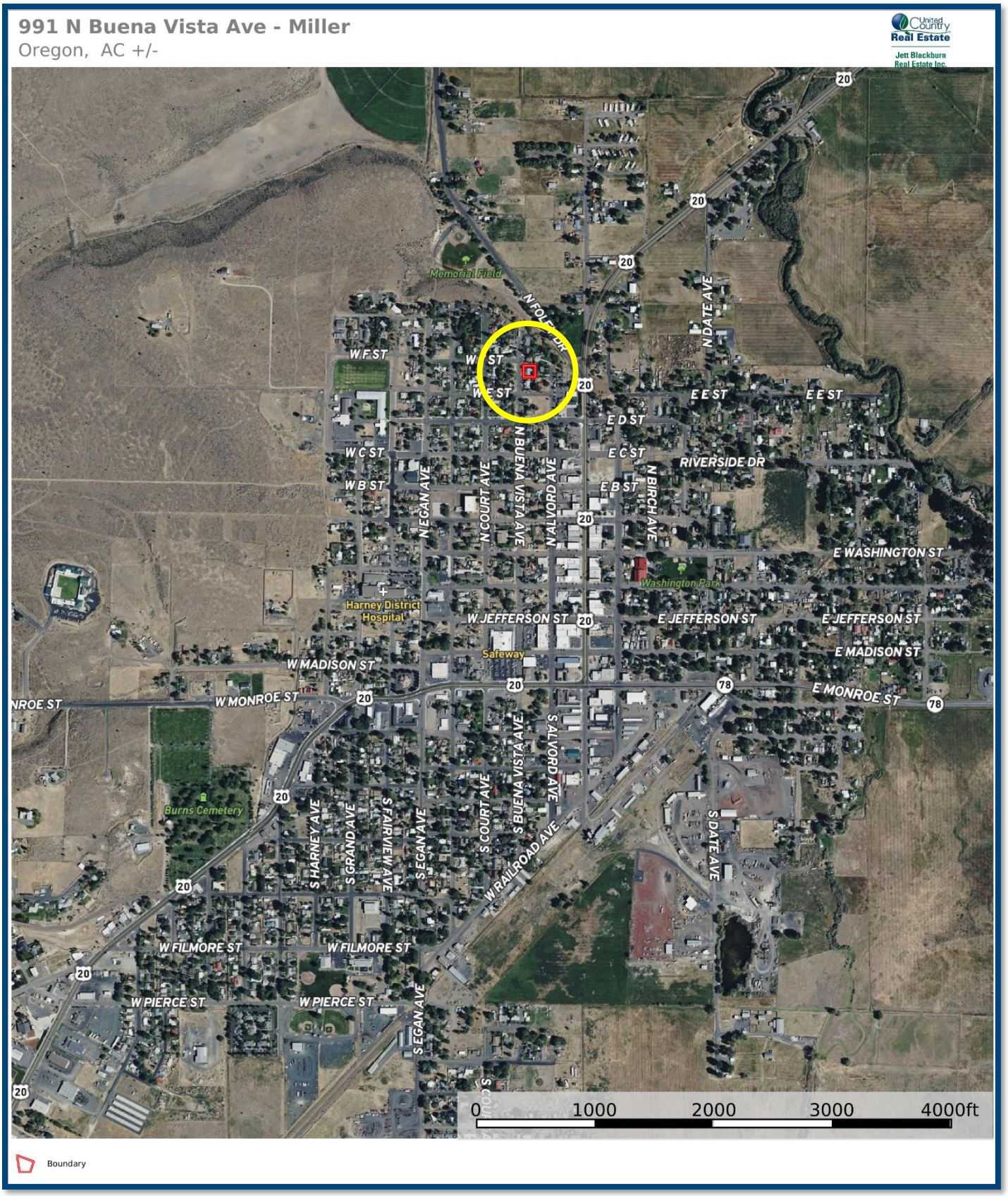

Jett Blackburn Real Estate | office@jettblackburn.com | (541)413-5660