Harrison County, Missouri AOI 7

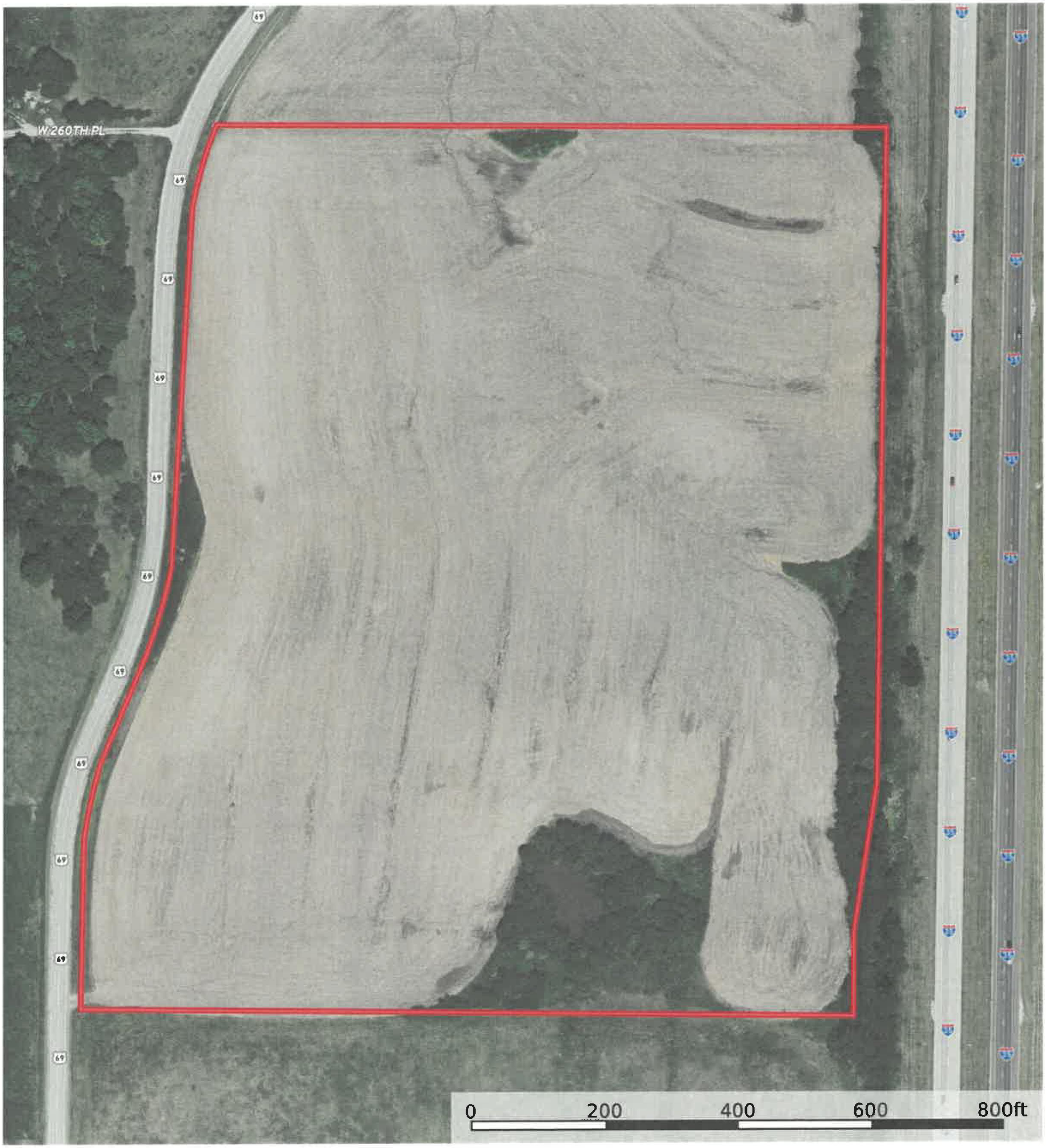

Boundary