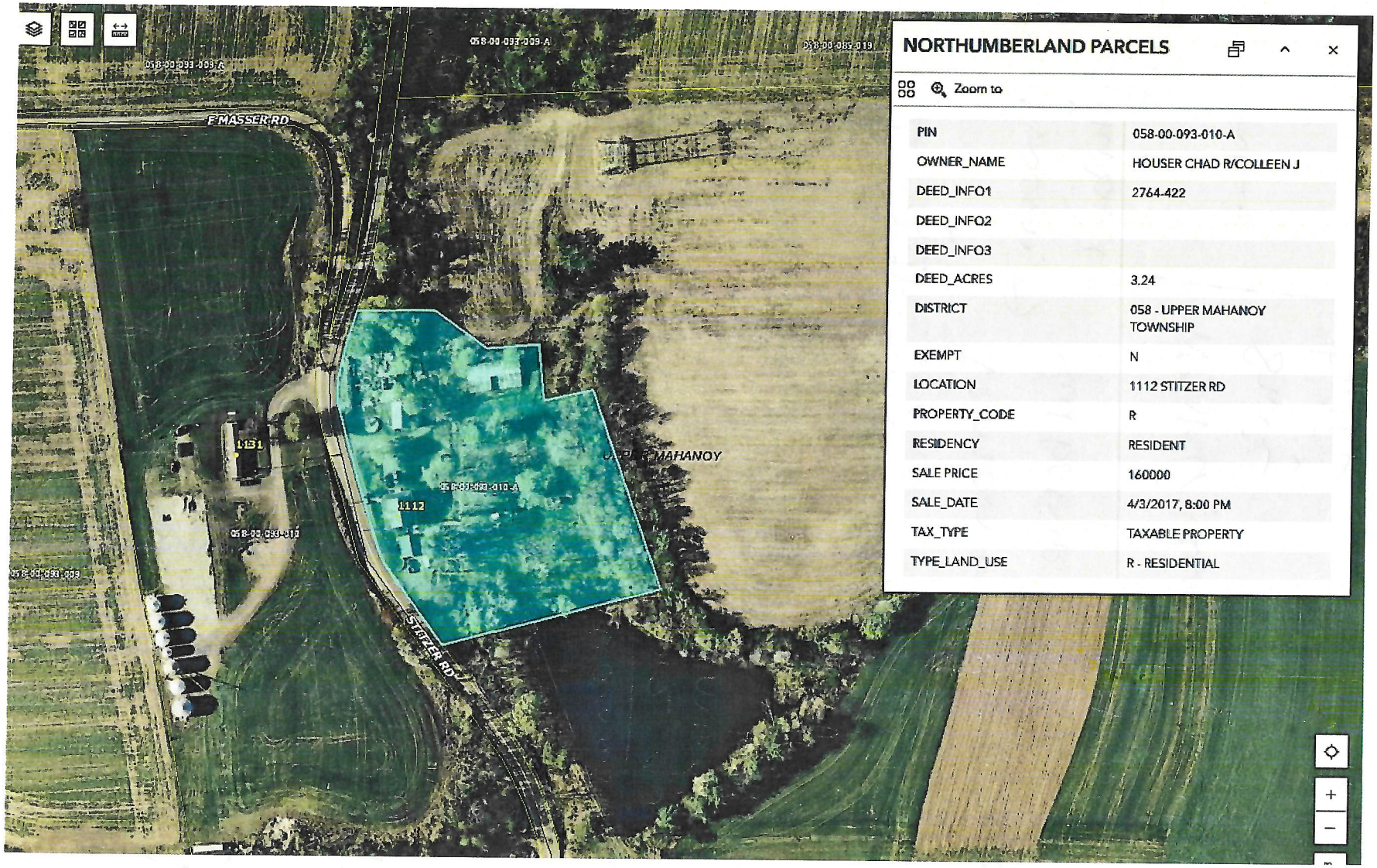

NORTHUMBERLAND PARCELS

Zoom to

PIN	058-00-093-010-A
OWNER_NAME	HOUSER CHAD R/COLLEEN J
DEED_INFO1	2764-422
DEED_INFO2	
DEED_INFO3	
DEED_ACRES	3.24
DISTRICT	058 - UPPER MAHANOY TOWNSHIP
EXEMPT	N
LOCATION	1112 STITZER RD
PROPERTY_CODE	R
RESIDENCY	RESIDENT
SALE PRICE	160000
SALE_DATE	4/3/2017, 8:00 PM
TAX_TYPE	TAXABLE PROPERTY
TYPE_LAND_USE	R - RESIDENTIAL