

NO. 56

- Legend:
- Permanent Fence
 - Proposed Tile Line
 - Existing Tile Line
 - Existing Shallow Ditch
 - Existing Deep Ditch

Hodgman Drainage

Route 1 Box 44A
 Claremont, MN 55924
 Office (507) 528-2225
 FAX (507) 528-2210

Materials	Estimate	Actual
4"		11,439
5"		1,162

Owner: *Don Malherck*
 Township: *Aurora #1 8*
 County: *Steele*
 State: **Minnesota**
 Date *9 / 95* Signed:

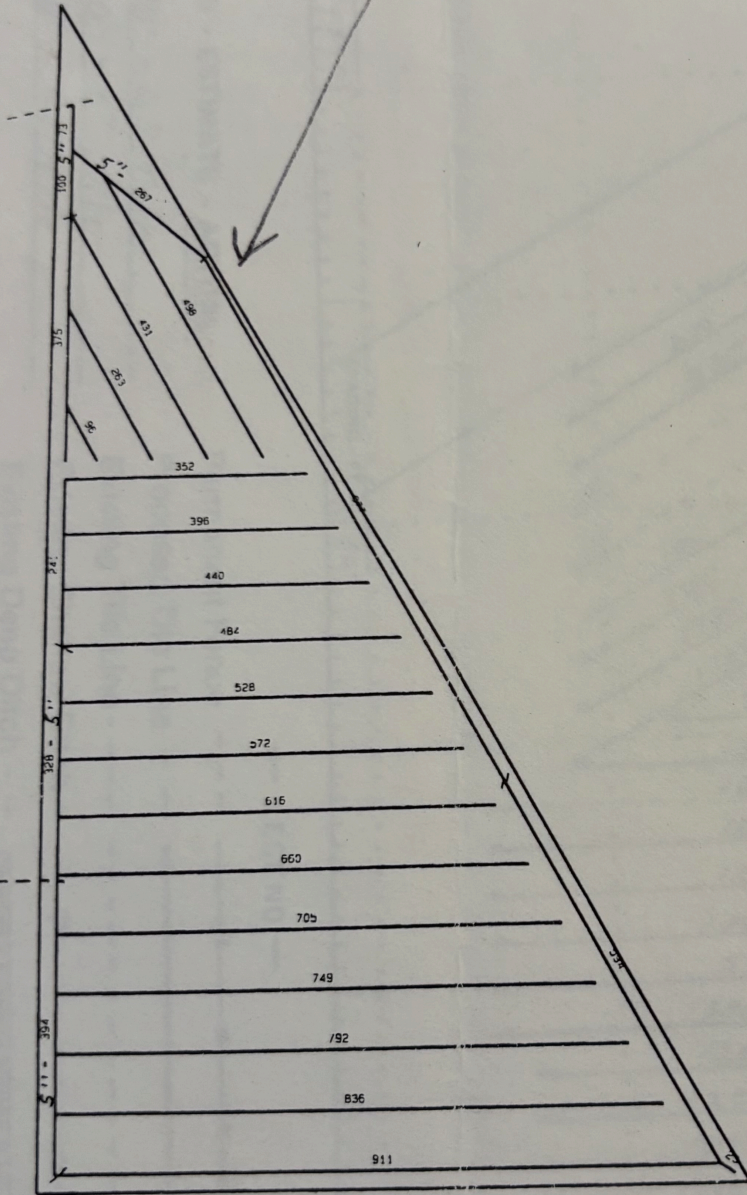

SCALE: 330 ft/in

MALHRK95

Handwritten scribbles and numbers at the bottom of the page, including '605211' and 'K'.