

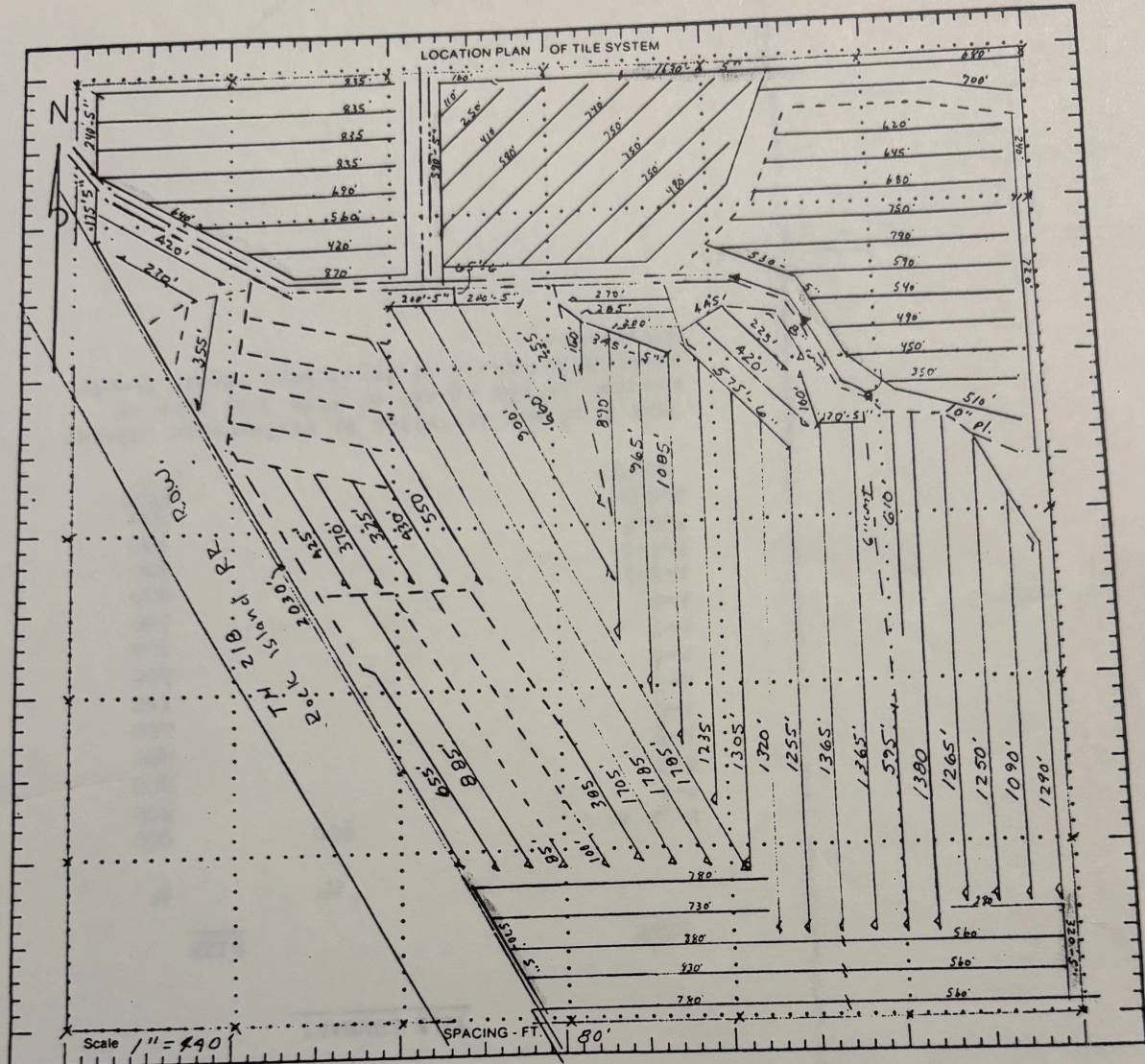

*Malherak*

HODGMAN DRAINAGE  
Rt. 1 BOX 196  
WEST CONCORD, MN 55985  
527-2215



— LEGEND —

MATERIALS - ESTIMATE - ACTUAL	
640' - 6" Tile	EXISTING TILE
1040' - 5" Tile	
34,805' - 4" Tile	
25,575' - 4" PROJECT	'94 PROJECT
4510' - 5" PROJECT	
Princo tile installed w/ Kroc plow on 21 Allis crawler	

- Permanent Fence - - - - -
- Proposed Tile Line - - - - -
- Existing Tile Line - - - - -
- Existing Shallow Ditch - - - - -
- Existing Deep Ditch - - - - -

OWNER Don Malherak

TOWNSHIP Sec 8 Aurora

COUNTY Steele

STATE Mn.

DATE 11-90 SIGNED \_\_\_\_\_