BK 0458 PG 00676

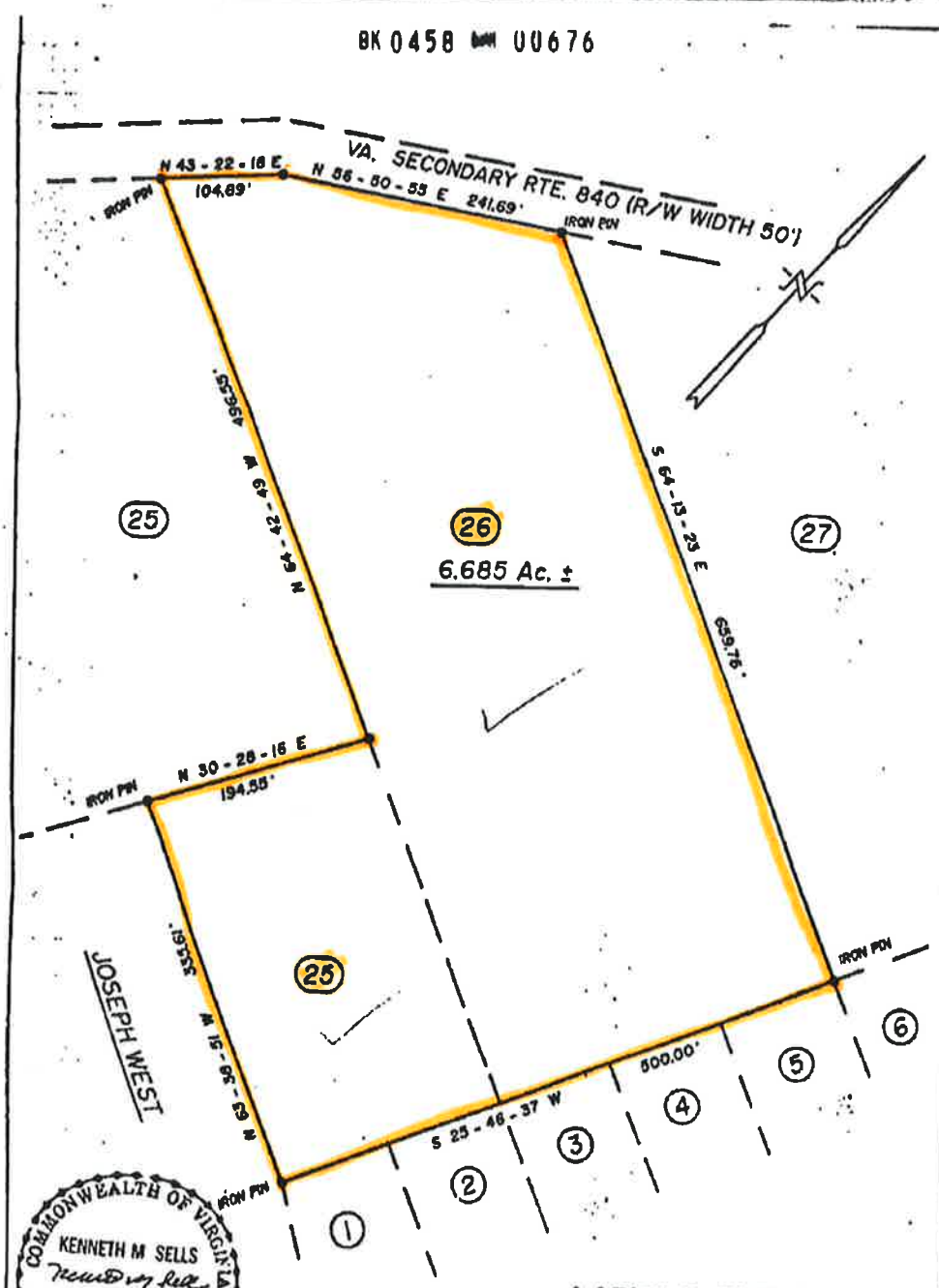

COMMONWEALTH OF VIRGINIA
KENNETH M SELLS
12-28-95
No
1291
LAND SURVEYOR

NOTE:
THIS TRACT SUBJECT TO ANY EXISTING EASEMENTS, RIGHT OF WAYS AND, OR RESTRICTIONS.

NO TITLE REPORT FURNISHED.

LARRY C. BLEVINS

BEING LOT 26 AND A PORTION OF LOT 25 OF THE COUNTRY VIEW ESTATES SUBDIVISION LOCATED IN THE SPEEDWELL MAG. DISTRICT OF WYTHE COUNTY, VIRGINIA.

SURVEY BY: KENNETH M. SELLS, C.L.S.
THE CENTRE SQUARE, MARION, VIRGINIA.
DATE: 12/28/95

LEGAL REF:

SCALE: 50' 0 50' 100' 150'