

Building Sketch

Borrower					
Property Address		870 Highridge Dr			
City	Lakewood Village	County	Denton	State	TX
Zip Code		75068			
Lender/Client N/A					

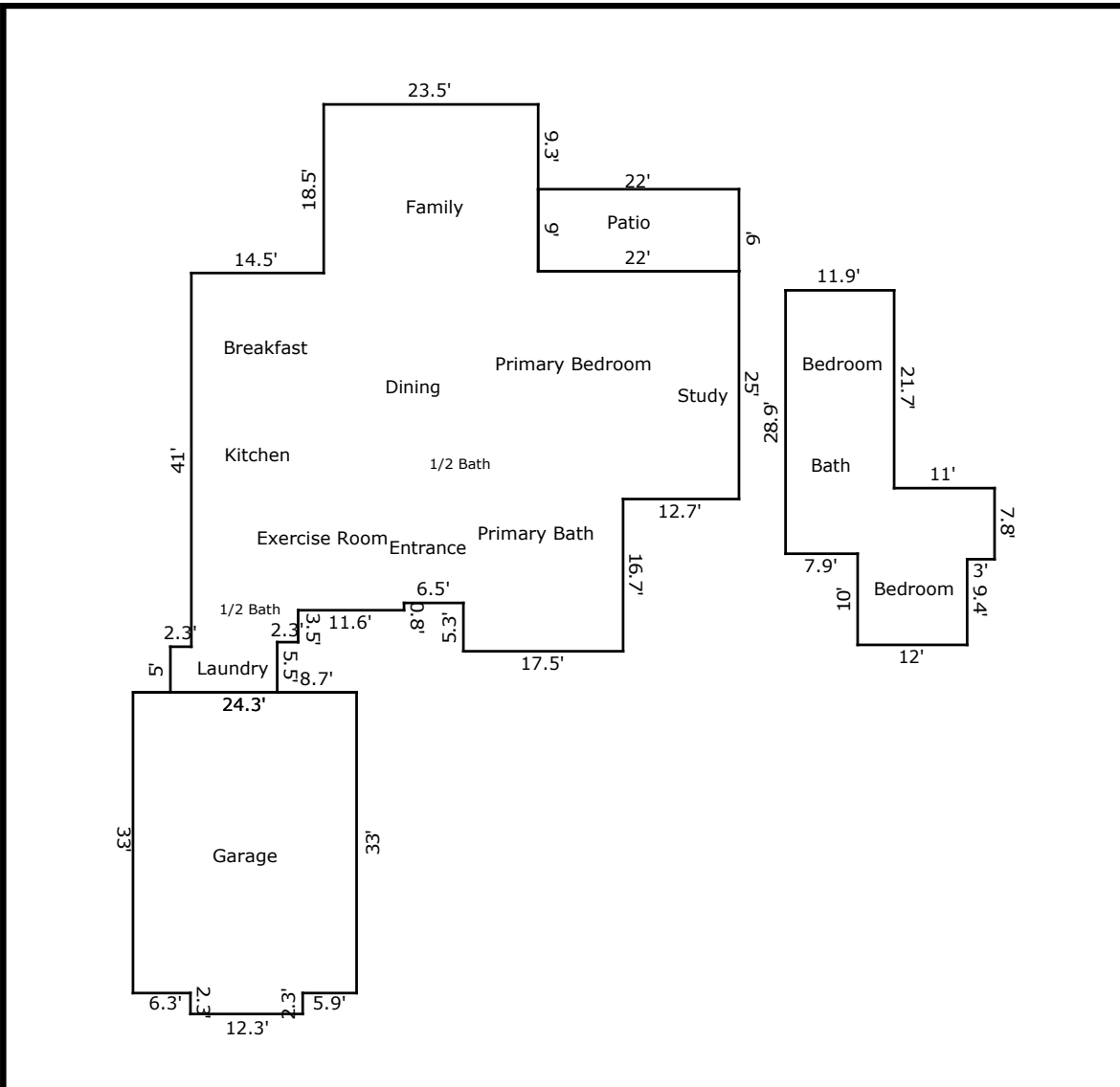

TOTAL Sketch by a la mode

Area Calculations Summary

Living Area	Calculation Details	
First Floor	2681.91 Sq ft	
		23.5 × 18.3 = 430.05
		25 × 12.7 = 317.5
		5 × 2.3 = 11.5
		9.4 × 5.5 = 51.7
		41.7 × 17.5 = 729.75
		11.7 × 3.5 = 40.95
		37 × 14.5 = 536.5
		15.3 × 36.4 = 556.92
		0.8 × 8.8 = 7.04
Second Floor	544.91 Sq ft	
		12 × 9.4 = 112.8
		7.8 × 11 = 85.8
		11.9 × 28.9 = 343.91
		0.6 × 4 = 2.4
Total Living Area (Rounded):	3227 Sq ft	
Non-living Area		
3 Car Attached	836.79 Sq ft	12.3 × 2.3 = 28.29
		33 × 24.5 = 808.5
Covered Patio	198 Sq ft	22 × 9 = 198