



# LEGACY FOUNDATION & CONSTRUCTION

PO BOX 60700 Ft. Worth, TX 76134 Office: (817) 888-2195

Inspection Date: April 22, 2026



Slab

### Structure Details

Homeowner:

Renee Warrior

Property Address: 870 Highridge Dr.



Pier & Beam

2

Stories

1990

Year Built

Contact Number:

(214) 769-6219

City/State/Zip: Little Elm, TX, 75068

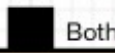

Both

### Repair Specialist

Cole Dutton (817) 681-2372

Email:

Dogs3andbird1@verizon.net

\* Drawing is not to scale

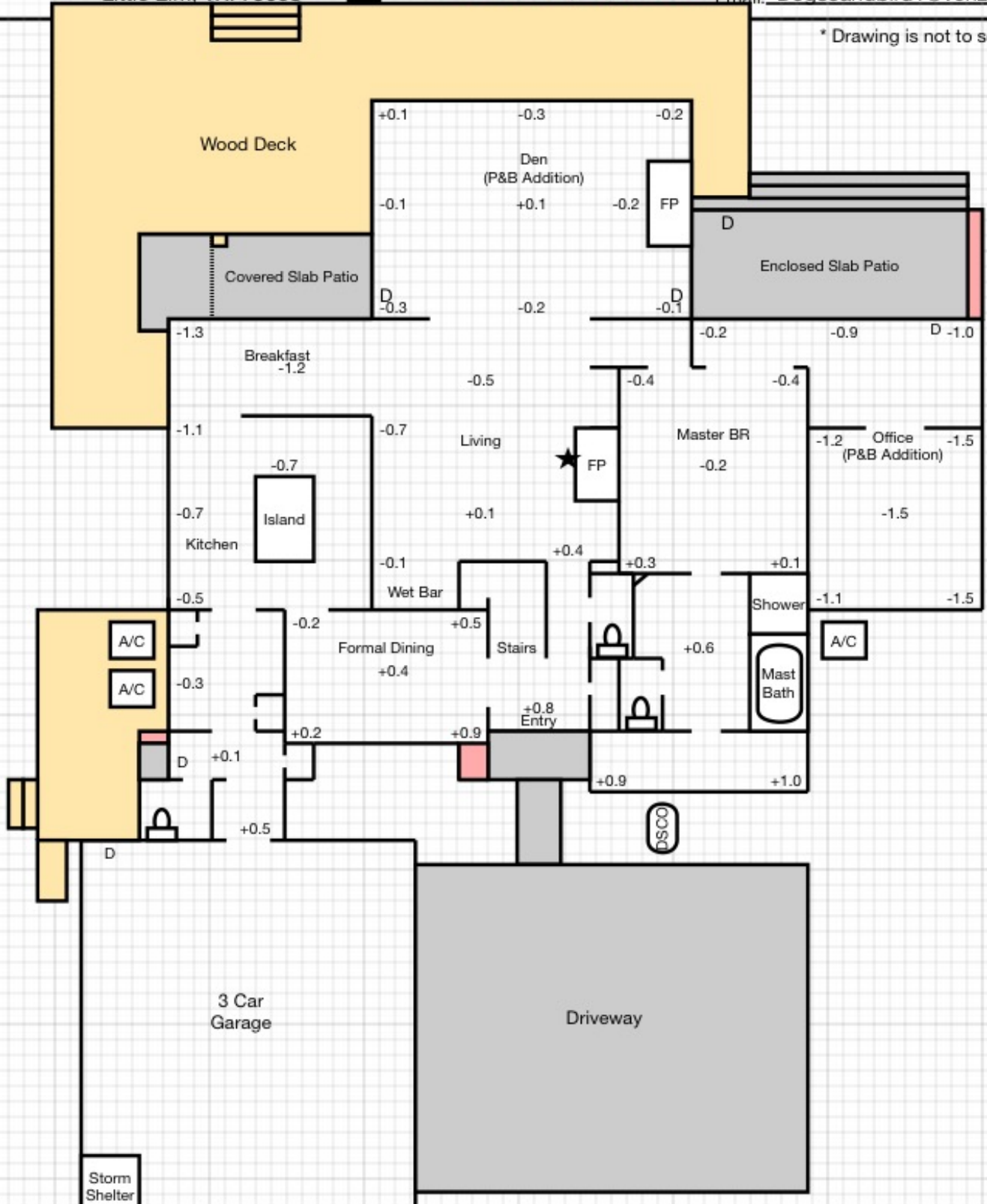

### Repair Legend

- Proposed Pier
- Existing Pier
- Proposed Pier with Breakout
- Existing Pier with Breakout
- Proposed Interior Pier
- Spread Footing
- Catch Box
- Surface/French Drain
- Reference Point
- Separation
- Sewer Cleanout
- Exterior Piers:
- Concrete Breakouts:
- Interior Piers:
- Concrete Breakouts:
- Existing Piers Adjusted:
- Concrete Breakouts:

