

Field Report

Minnesota • Olmsted County

Page / 33 • 108N / 14W

81.83 deeded acres

74.10 tillable

Generated 5/21/2026

Plat Map



108N

Oronoco

14W

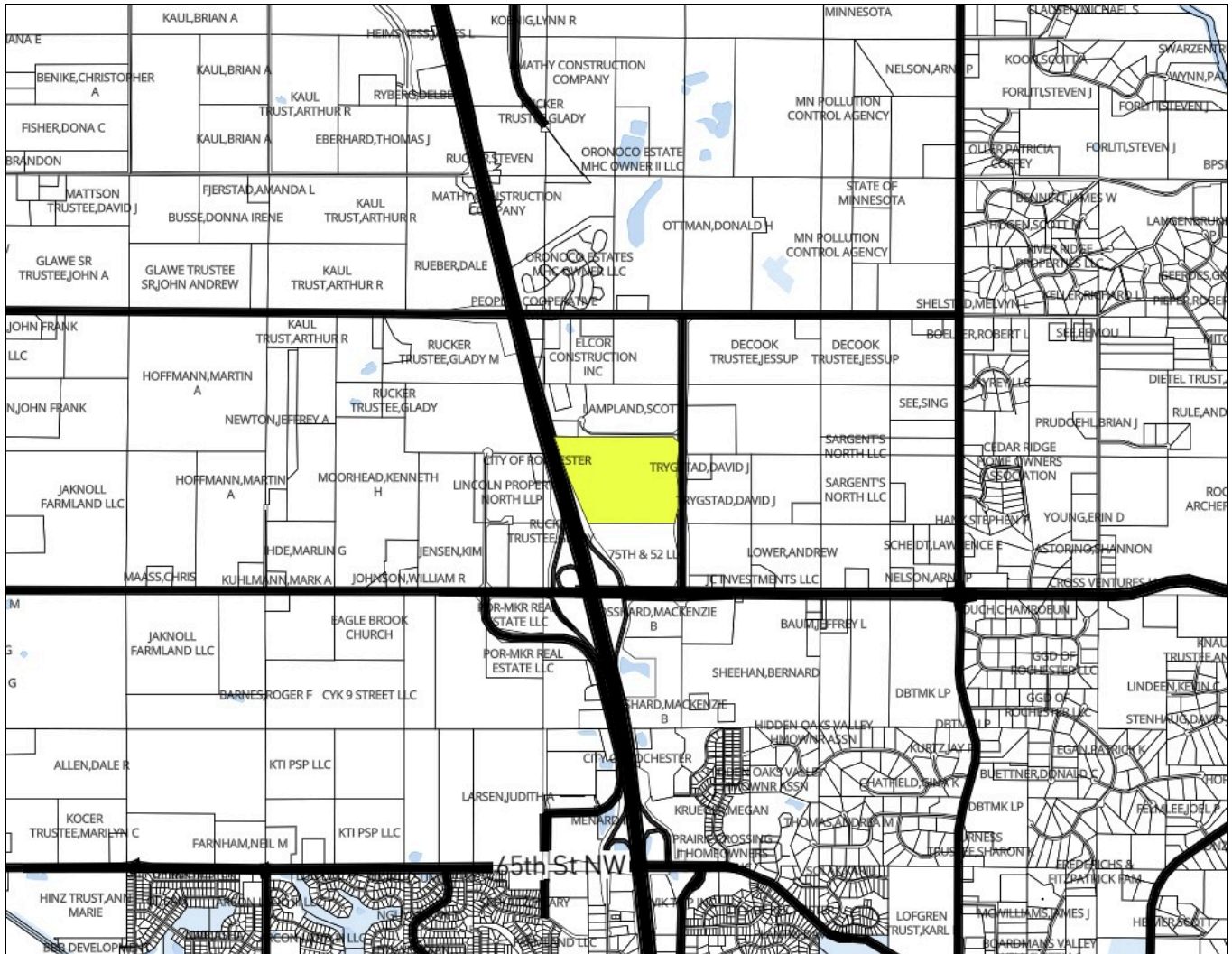

Minnesota / Olmsted County
44.1141, -92.5134
Oronoco / 33
108N / 14W
76.74 acres

Parcel Detail (1 of 1)



RIESS, MARY A

IDENTIFICATION

Parcel Number 843332069282
Owner RIESS, MARY A
Mailing Address 16561 DAYTON RIVER RD
DAYTON, MN 55327-9538
County olmsted
State MN

LOCATION

Lat / Lon 44.114050, -92.513402

PROPERTY CHARACTERISTICS

Property Use AG BARE LAND 35AC+
Acreage 81

TAX & VALUATION

Tax Year 2026
Assessed Value \$1,490,000

SALES HISTORY

Last Sale Date 2/19/2004
Sale Price \$0

Data Source: Regrid (Landgrid)

INDIVIDUAL PARCEL



SATELLITE CONTEXT

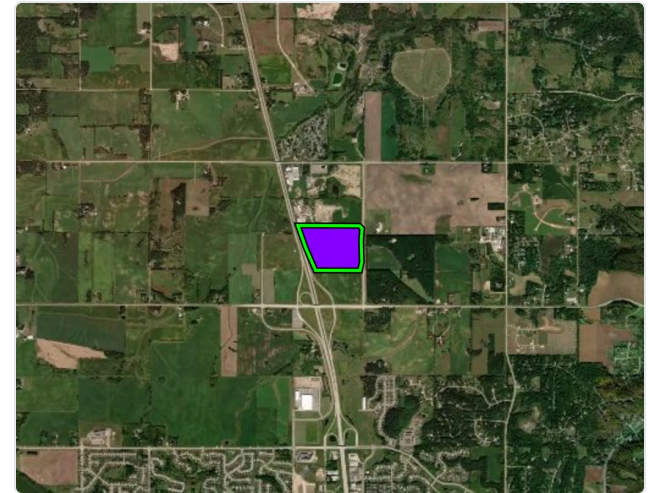

Field boundary Overall boundary This parcel

Minnesota / Olmsted County
44.1141, -92.5134
Oronoco / 33
108N / 14W
76.74 acres

Soil Map

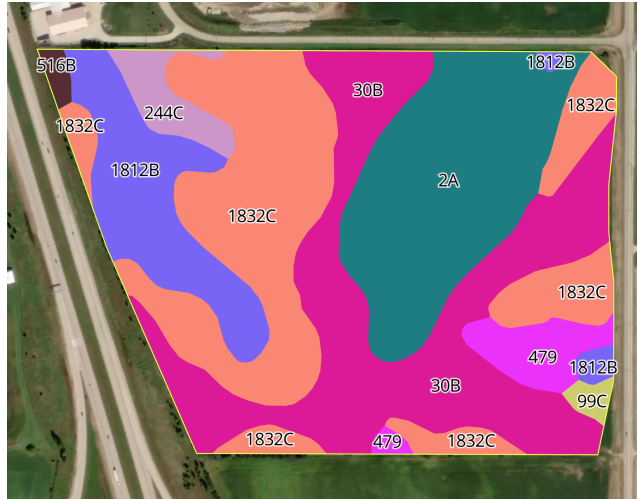

Soil Code	Soil Description	Acres	Drainage Class	CPI	WT Depth
1832C	Ostrander-Dowagiac loams, 6 to 12 percent slopes	22.8	Well drained	74	N/A
30B	Kenyon loam, 2 to 5 percent slopes	22.1	Moderately well drained	97	48.0
2A	Ostrander silt loam, 0 to 2 percent slopes	16.3	Well drained	100	11.8
1812B	Terril loam, sandy substratum, 1 to 6 percent slopes	9.3	Moderately well drained	90	29.9
479	Floyd silt loam, 1 to 4 percent slopes	3.0	Somewhat poorly drained	100	11.8
244C	Lilah sandy loam, 6 to 12 percent slopes	2.3	Excessively drained	38	N/A
99C	Racine silt loam, 6 to 12 percent slopes	0.5	Well drained	76	42.1
516B	Dowagiac silt loam, 2 to 6 percent slopes	0.5	Well drained	64	N/A



Total Acres	76.8
CPI Weighted Average	88.0

Data Source: NRCS Soil Survey

Minnesota / Olmsted County
 44.1141, -92.5134
 Oronoco / 33
 108N / 14W
 76.74 acres

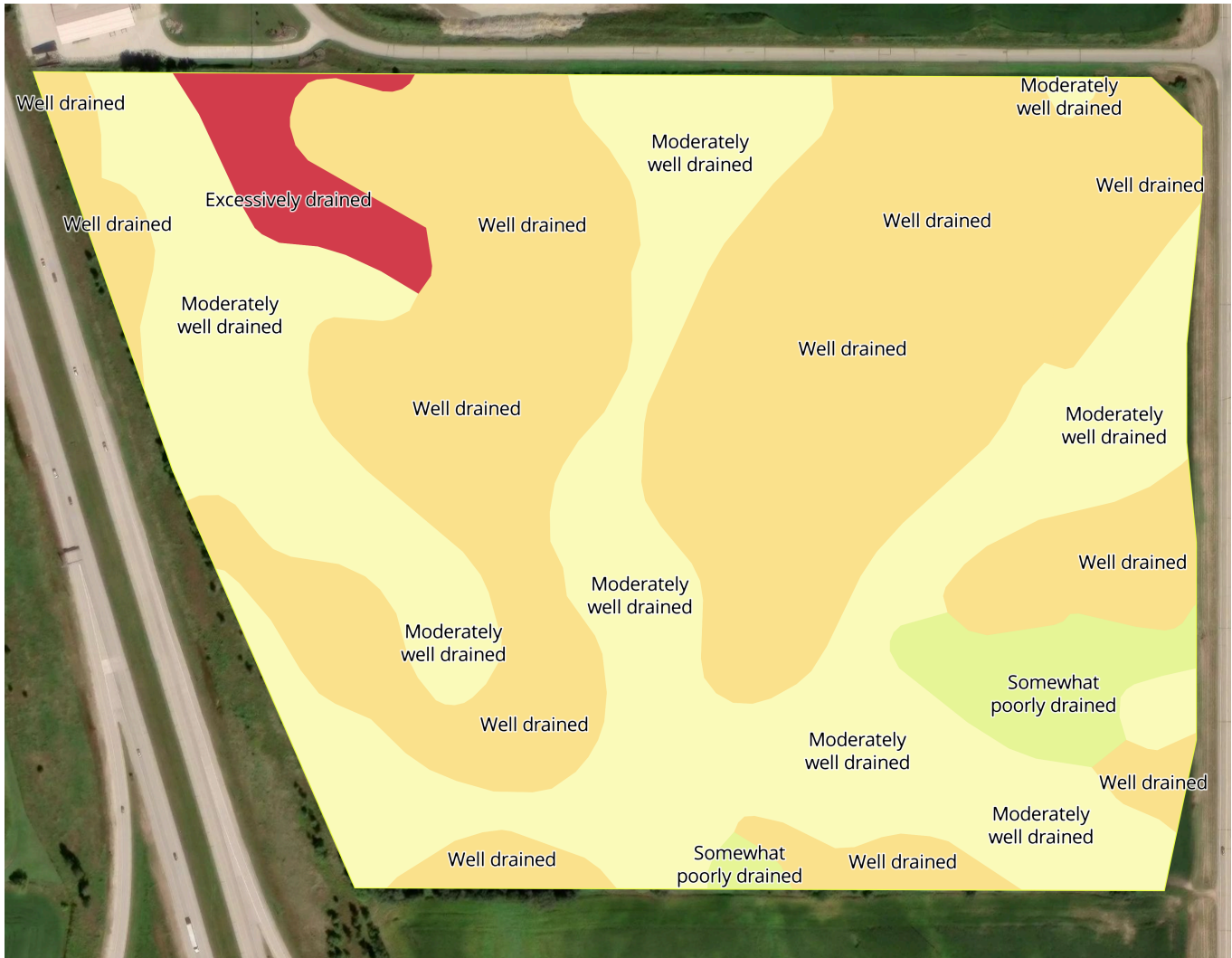
Drainage Classification

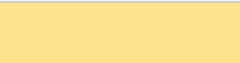
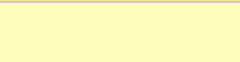
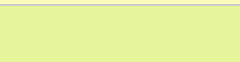

Key	Drainage Class	Acres(%)
	Well drained	52.00%
	Moderately well drained	41.00%
	Somewhat poorly drained	4.00%
	Excessively drained	3.00%

Data Source: NRCS Soil Survey

Minnesota / Olmsted County
 44.1141, -92.5134
 Oronoco / 33
 108N / 14W
 76.74 acres

TERRAIN
 Generated: 5/21/2026

Wetland

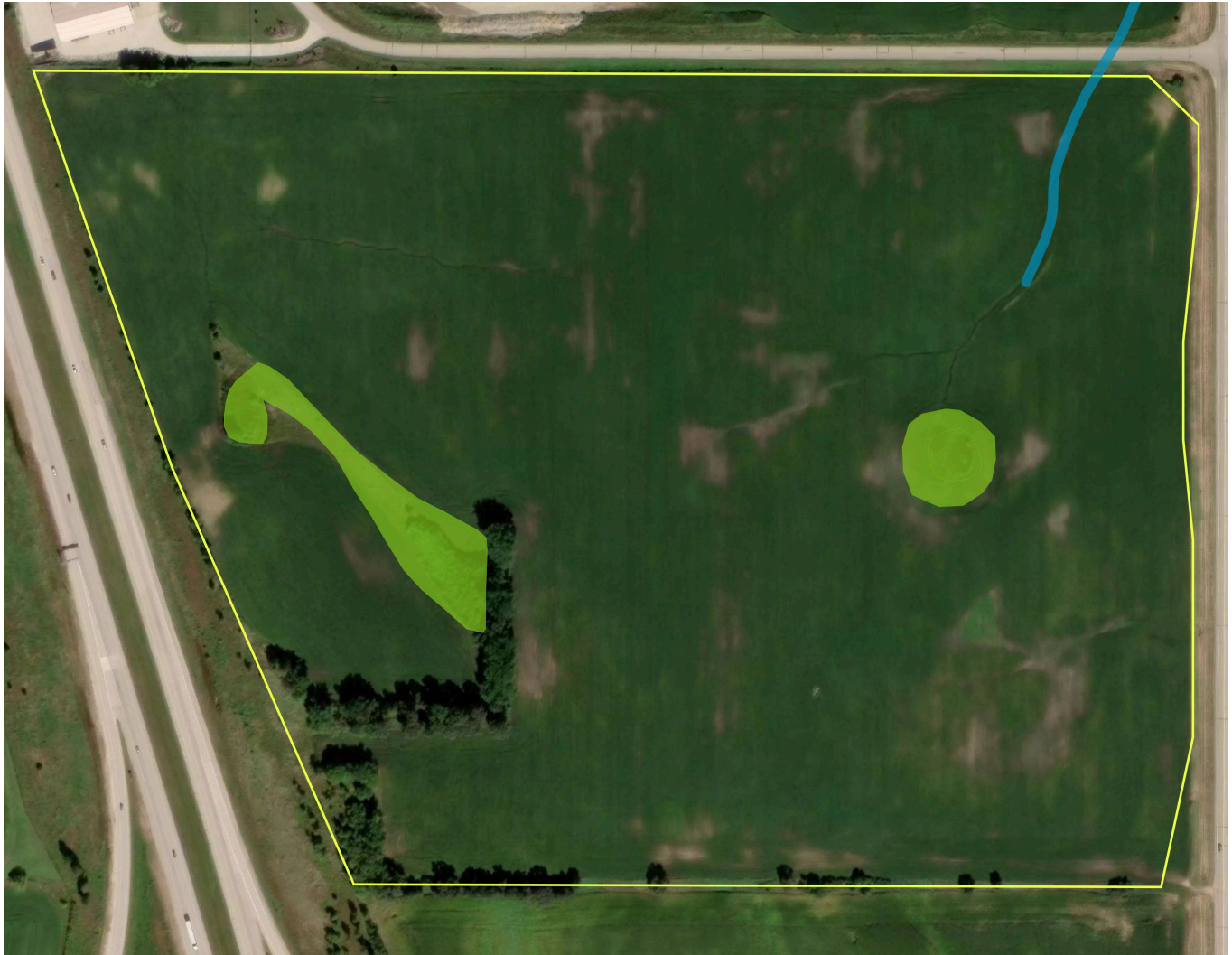

Key	Classification Code	Type	Acres
	PEM1A	Freshwater Emergent Wetland	2.26
	R4SBC	Riverine	0.21
Total			2.47

Data Source: US Fish & Wildlife Service - National Wetland Inventory

Wetland data shown is for planning purposes only; please contact your local USDA NRCS office for an official wetland determination.

Minnesota / Olmsted County
44.1141, -92.5134
Oronoco / 33
108N / 14W
76.74 acres

TERRAIN
Generated: 5/21/2026



Data Source: 2008 FSA version of CLU boundaries

[Driving Directions](#)

44.1141, -92.5134



Minnesota / Olmsted County
44.1141, -92.5134
Oronoco / 33
108N / 14W
76.74 acres