

C&C
LAND SURVEYING
 3810 PRINCE OF WALES BLVD
 SUITE 100
 CLINTON COUNTY, OHIO 45725
 PHONE: 773-864-2274 FAX: 773-864-2189
 JOHN C. CROFT, SURVEYOR
 LICENSE NO. 10377

THIS SURVEY WAS MADE IN ACCORDANCE WITH THE SURVEYING ACTS OF 1832 AND 1842 AND THE CONSTITUTION OF THE STATE OF OHIO.

Book 4
 Pages 230-230 (1)
 NAME: CAD
 NATALIA COLLINS
 2/17/2023 11:17 AM



AREA OF 30 R/W = 8,653 ACRES +/-
 TOTAL AREA OF SURVEY: 34,335 ACRES +/-

FILED
 AT CLINTON COUNTY
 FEB 17 2023
 CLINTON COUNTY
 COUNTY COURT

LEGEND
 THESE SYMBOLS ARE TO BE USED IN THE FIELD TO IDENTIFY THE POINTS AND BECLES NOTED:

- MET LOT CORNER
- MEASURED POINT
- TREE SITE AND BECLES NOTED

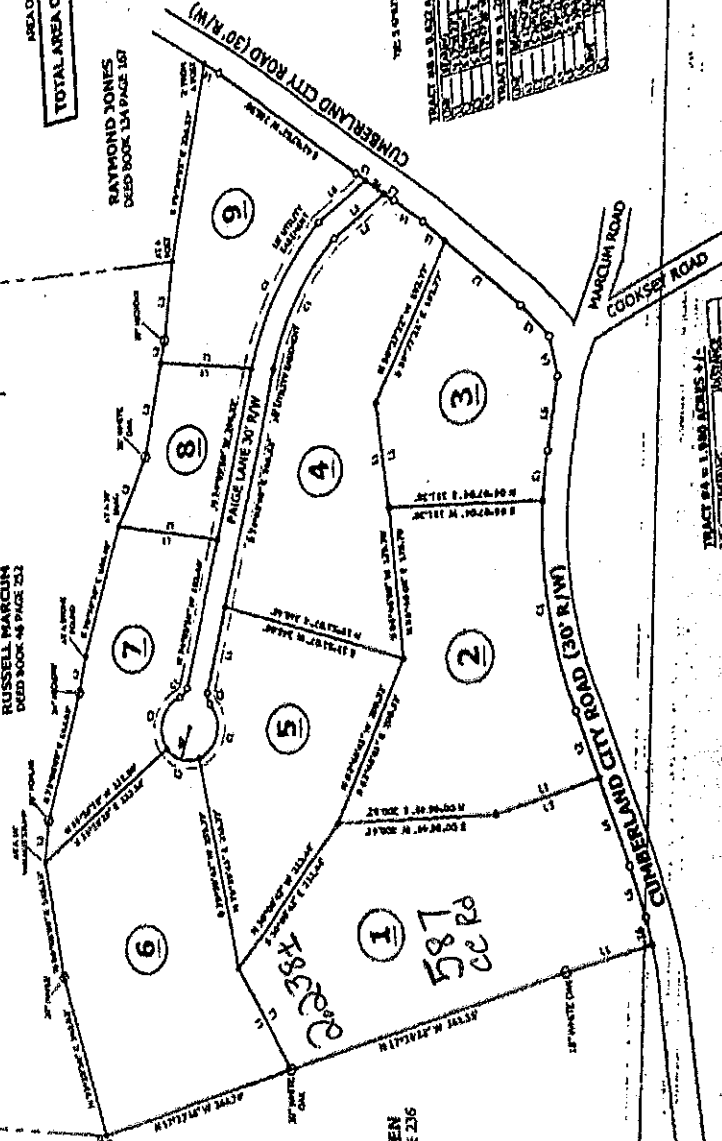

RUSSELL MARCUM
 DEED BOOK 48 PAGE 232

CONNIE WALLEN
 DEED BOOK 153 PAGE 216

PRATGE PLACE SURVEY
 FOR A PORTION OF TRACT 9
 ROBERT HU
 DEED BOOK 108 1

NOTES:
 SUBJECT TO ANY FUTURE
 RECORDS
 BOUNDARY SURVEY NOT FOUND
 BEHAVIOR LINES TO BEING SURVEY BASED ON TRAIL ACTS
 UNDER FEDERAL CASES DISCREPANCY 01-0-02

NOTES:
 SET OUT BY BEARS WITH
 WILLIAM PRATGE, CIVIL ENGINEER, FEBRUARY 1977
 ALL CORNERS UNLESS OTHERWISE NOTED
 THIS SURVEY WAS MADE BY ANY PARTY TO THIS SURVEY

NOTES:
 THIS SURVEY WAS MADE BY ANY PARTY TO THIS SURVEY