

C&C
LAND SURVEYING
 58 (OVERSEAS SQUARE) RD #1070 BIRMGHAM B7 6JY
 EMAIL: info@candc-landsurveying.com
 PHONE: 370-864-1374 FAX: 370-864-0387
 JOHN DAVIS SURVEYING

CONVEYANCE
 PLAT
 PLAT NUMBER
 11/11/2023

Book: 4
 Page: 220-220 (1)
 Name: CAB
 CLINTON COUNTY
 2/17/2023 11:17 AM



AREA OF 37 RW - 650 ACRES +/-
 TOTAL AREA OF SURVEY: 14.335 ACRES +/-

FILED
 AT 12:00 A.M.
 FEB 17 2023
 CLINTON COUNTY
 COUNTY CLERK

LEGEND
 The shaded areas on this plat are shown in accordance with the following:
 * SET OFF HEIGHT
 * MEASURED POINT
 * TRAIL SIZE AND SPACES NOTED

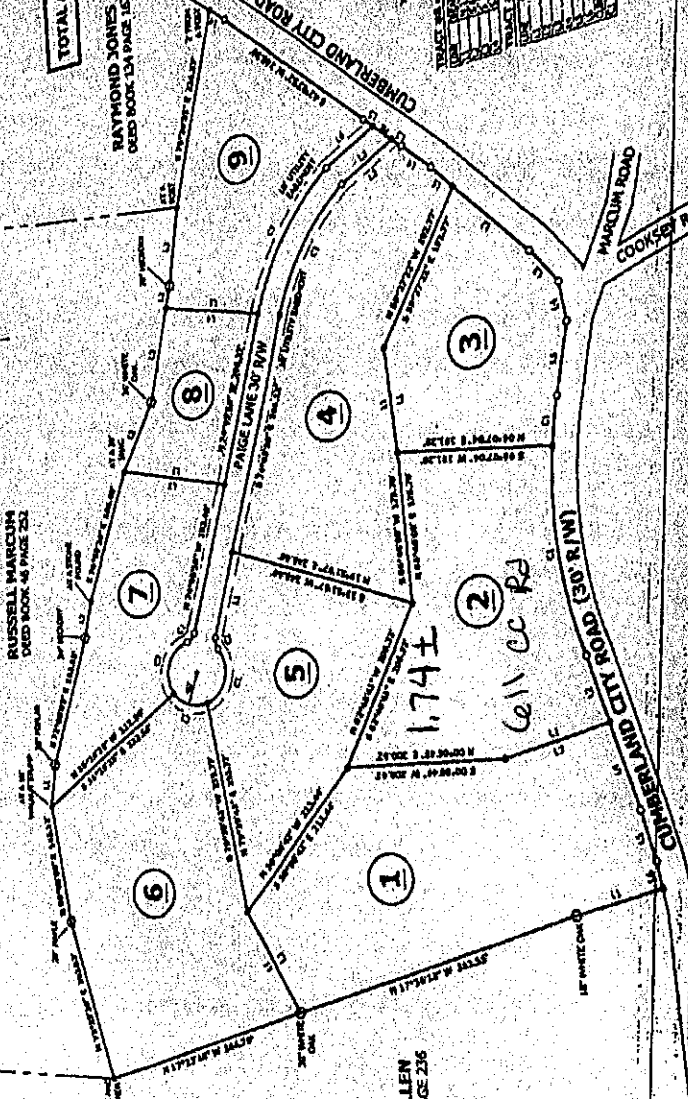

PAIGE PLACE SUBDIVISION
 BOUNDARY SURVEY AND PLAT
 FOR A PORTION OF THE
 ROBERT HAY
 DEED BOOK 189
 LOCATED IN THE CLINTON
 COUNTY

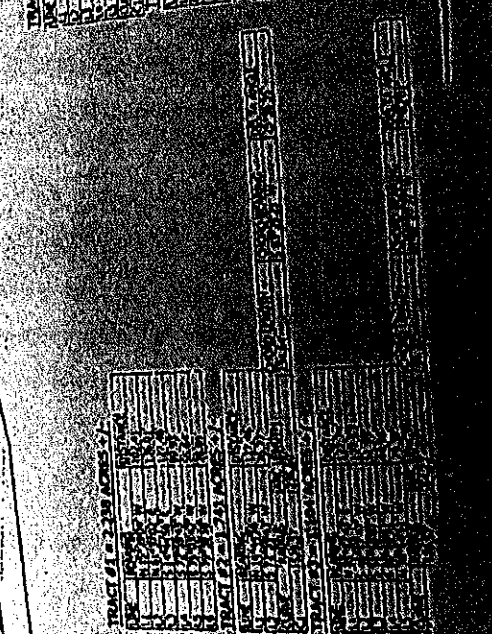
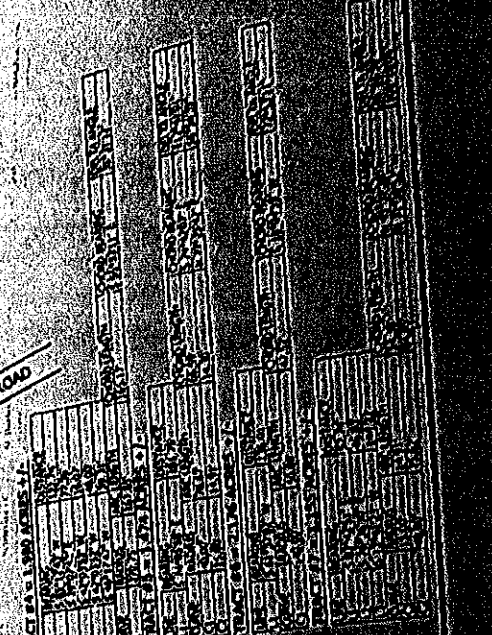

NOTES:
 SUBJECT TO ANY FUTURE
 RECORD CHANGES
 SURVEY OR ANY SUBJECT NOT PLACED
 BOUNDARY TO BE EXACTLY ACCORD TO THE SURVEY
 STATION FIELD NOTES, RECORDATION, ETC. 01-14-03
 SET OFF 2.0' AGAIN WITH
 YELLOW PLASTER CAP IN 1" DIAMETER TO BE
 AT ALL CORNERS UNLESS OTHERWISE NOTED
 ALL CORNERS TO BE MEASURED BY THE SURVEYOR