

BASIS OF BEARINGS
DOC. 202012037905
A.S.L.S.R.

FOUND 1/2" REBAR
WITH PLASTIC CAP
CN 1/16 CORNER
SECTION 9
T-19-N R-9-W
6" RED OAK N70°W 40.4'
6" RED OAK N20°E 43.5'

FOUND 1/2" REBAR
WITH PLASTIC CAP
NE 1/16 CORNER
SECTION 9
T-19-N R-9-W
18" POST OAK N10°W 21.2'
15" RED OAK N61°E 22.2'

FILED Doc I.D:
2021-3291
07/14/2021
01:59 PM
VICKIE BISHOP
Circuit Clerk
FULTON County, AR
1 of

Vickie Bishop

MAP PREPARED FOR:
FRANK GELL

URBAN

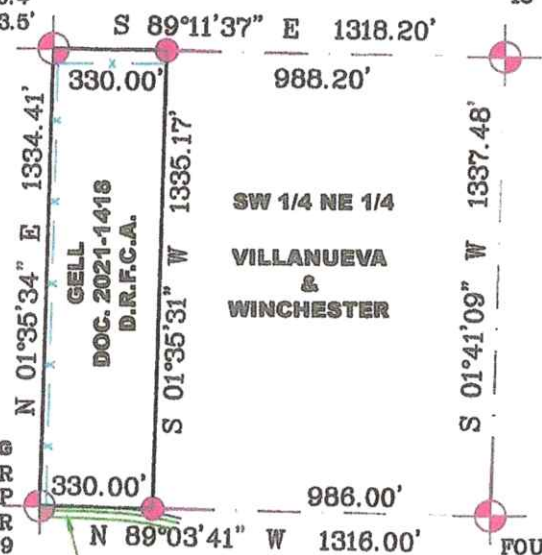

Survey Description

Part of the Southwest Quarter of the Northeast Quarter, Section 9, Township 19 North, Range 9 West, Fulton County, Arkansas, more particularly described as follows:
Beginning at the Southwest Corner of said Southwest Quarter of the Northeast Quarter; thence North 01°35'34" East, along the West line of said Southwest Quarter of the Northeast Quarter, a distance of 1334.41 feet to the Northwest Corner of said Southwest Quarter of the Northeast Quarter; thence South 89°11'37" East, along the North line of said Southwest Quarter of the Northeast Quarter, a distance of 330.00 feet; thence South 01°35'31" West, leaving said North line, a distance of 1335.17 feet to a point on the South line of said Southwest Quarter of the Northeast Quarter; thence North 89°03'41" West, along said South line, a distance of 330.00 feet to the Point of Beginning, containing 10.11 Acres.

KEEN SURVEYING, LLC
203 SOUTH MAIN ST. P.O. BOX 234
SALISBURY, ARKANSAS 72576
TEL: (870) 885-3300 FAX (870) 885-3814
EMAIL: BRIAN@KEENSURVEYING.COM
WWW.KEENSURVEYING.COM

DATE: 7/14/2021
SCALE: 1" = 500'
DRAWN BY: B. KEEN
CHECKED BY: B. KEEN
JOB #1632-101

POINT OF BEGINNING
FOUND 1/2" REBAR
WITH PLASTIC CAP
C 1/4 CORNER
SECTION 9
T-19-N R-9-W
6" HICKORY N86°E 19.6'
6" POST OAK N25°E 19.1'

FOUND 1/2" REBAR
WITH PLASTIC CAP
CE 1/16 CORNER
SECTION 9
T-19-N R-9-W
36" WALNUT N23°W 148.8'
48" WHITE OAK N62°E 81.0'

- LEGEND**
- FOUND 1/2" REBAR WITH PLASTIC ID CAP #1415
 - COMPUTED CORNER
 - TRACT BOUNDARY
 - SURVEY TIE LINE
 - FENCE LINE



D.R.F.C.A. DEED RECORDS FULTON COUNTY ARKANSAS
S.R.F.C.A. SURVEY RECORDS FULTON COUNTY ARKANSAS
A.S.L.S.R. ARKANSAS STATE LAND SURVEYOR RECORDS
(GLO DISTANCE)



500-19N-09W-0-09-130-25-1415