

Willow Bend on the Silvies

35+/- Deeded Acres | Beautiful Silvies River Acres

Selling Oregon Farms & Ranches Since 1960

FOR SALE



Resting along the scenic banks of the Silvies River just outside of Burns, this beautifully maintained 35± acre property offers a rare combination of irrigated meadow ground, privacy, recreation, and convenience. With over a mile of river frontage winding through the property, the setting feels remarkably secluded while still being only minutes from shopping, medical services, schools, and the amenities of town. Lush irrigated pasture and native meadow ground create a peaceful landscape that attracts an abundance of wildlife, including deer, pheasants, hawks, and countless other birds native to Eastern Oregon's high desert environment. Fishing opportunities along the Silvies River further add to the property's unique recreational appeal.

The pride of ownership throughout the property is immediately apparent. The home, grounds, outbuildings, fencing, corrals, and landscaping have all been thoughtfully maintained and organized with exceptional attention to detail. Large legacy trees, neatly graveled driveways, manicured yard spaces, custom storage areas, and carefully planned infrastructure give the property a clean, functional, and welcoming feel rarely found in rural settings. The combination of practical improvements and tasteful updates creates a property that is equally suited for comfortable full-time living, hobby farming, livestock use or simply enjoying the quiet beauty of country life.

The charming single-level home blends warmth and functionality with updated finishes, custom woodwork, and inviting indoor-outdoor living spaces overlooking the surrounding landscape. Complementing the residence are a well-equipped shop, insulated storage buildings, barn, covered parking areas, livestock facilities, and productive irrigated pastures capable of producing wild meadow hay annually. Whether relaxing on the deck watching wildlife move through the river bottom, casting a line into the Silvies River, or enjoying the peaceful setting beneath the mature shade trees, this property captures the very best of Eastern Oregon living in a setting that has clearly been cared for and cherished for many years.

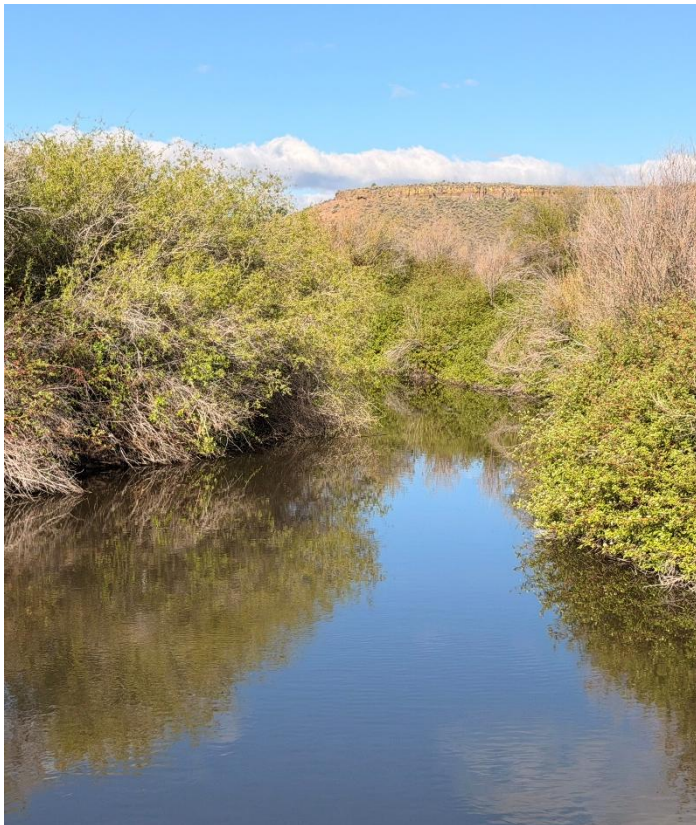





The House

This beautifully maintained country home offers a warm and inviting blend of comfort, functionality, and rural character. The thoughtfully updated single-level residence features wood flooring, vaulted ceilings, custom cabinetry and storage, tile countertops, recessed lighting, and large wood-frame storm windows that fill the home with natural light and views of the surrounding landscape. The cozy living area centers around a custom rock hearth and woodstove, while the kitchen provides quality appliances, pantry storage, and direct access to the outdoor living spaces. Both bedrooms feature attached bathrooms, updated finishes, and



built-in storage, reflecting the pride of ownership found throughout the property. Covered porches, mature shade trees, landscaped yard areas, and outdoor deck space create a peaceful setting for relaxing or entertaining. Extensive infrastructure improvements, including upgraded well and filtration systems, underground sprinklers, and updated septic, further enhance the property's comfort, efficiency, and long-term functionality.











Grounds, Grazing & Wildlife

The property's irrigated meadow ground and carefully maintained pasture areas create an ideal setup for both livestock use and enjoyment of the surrounding landscape. Productive native meadow grasses provide seasonal grazing and hay production opportunities, while the open layout of the ground gives the property a clean, park-like appearance. Extensive perimeter fencing and cross fencing have been thoughtfully installed and maintained, providing excellent livestock control and long-term durability. Well-built gates, graveled access points, and the organized layout of the pastures make movement of equipment, trailers, and livestock both practical and efficient throughout the property. Supporting infrastructure has been carefully planned to create a highly functional small ranch or hobby livestock operation. Frost-free water hydrants, well-designed corrals, sorting areas, loading access, and multiple fenced pasture areas allow for easy day-to-day livestock management while maintaining the neat and orderly appearance of the property. The combination of irrigated ground, strong fencing, reliable water systems, and quality improvements reflects years of thoughtful stewardship and pride of ownership.







Surrounding Area

The property is located just outside of Burns, Oregon, in the heart of Eastern Oregon's breathtaking high desert country. Nearby attractions include Crystal Crane Hot Springs, the Steens Mountain Wilderness, Malheur National Wildlife Refuge, and thousands of acres of public lands offering endless opportunities for hiking, hunting, fishing, horseback riding, ATV recreation, and exploration across both forested mountains and wide-open desert landscapes.

The region is widely known for its peaceful rural lifestyle, remarkable wildlife viewing, and some of the darkest night skies in the Pacific Northwest, creating exceptional opportunities for stargazing and outdoor enjoyment year-round. From dramatic mountain scenery to quiet desert sunsets, the surrounding area offers a rare combination of solitude, recreation, and natural beauty that defines the Eastern Oregon experience.

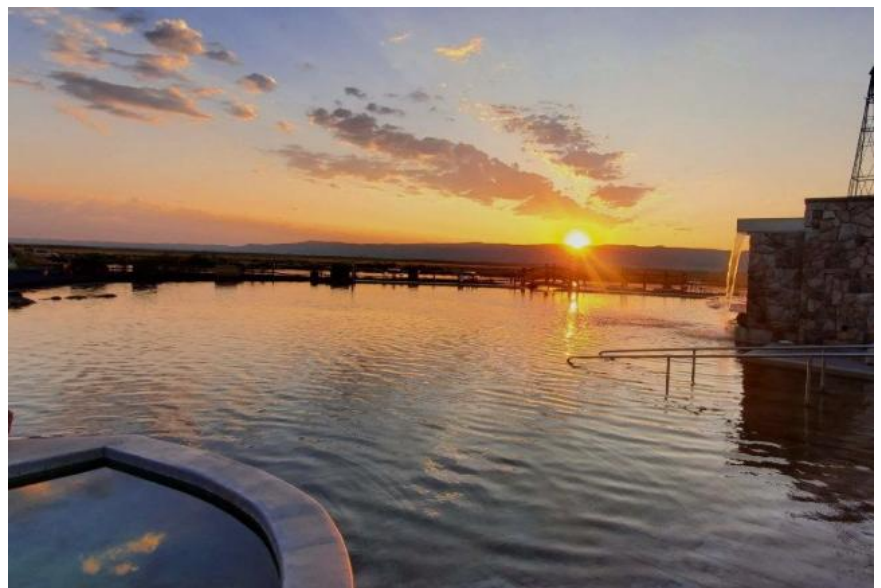



71841 West Loop Road, Burns OR 97720
 Oregon, AC +/-



- Fence
- Boundary
- Forest Service
- State Land
- Fish and Wildlife
- National Park
- Other
- BLM
- Local Government

United County Jett Blackburn Real Estate (map for illustration purposes only)
 P: 541-413-5660 www.jettblackburn.com 707 Ponderosa Village, Burns, OR 97720

id. The information contained herein was obtained from sources deemed to be reliable. Land id® Services makes no warranties or guarantees as to the completeness or accuracy thereof.



71841 West Loop Road, Burns OR 97720
 Oregon, AC +/-

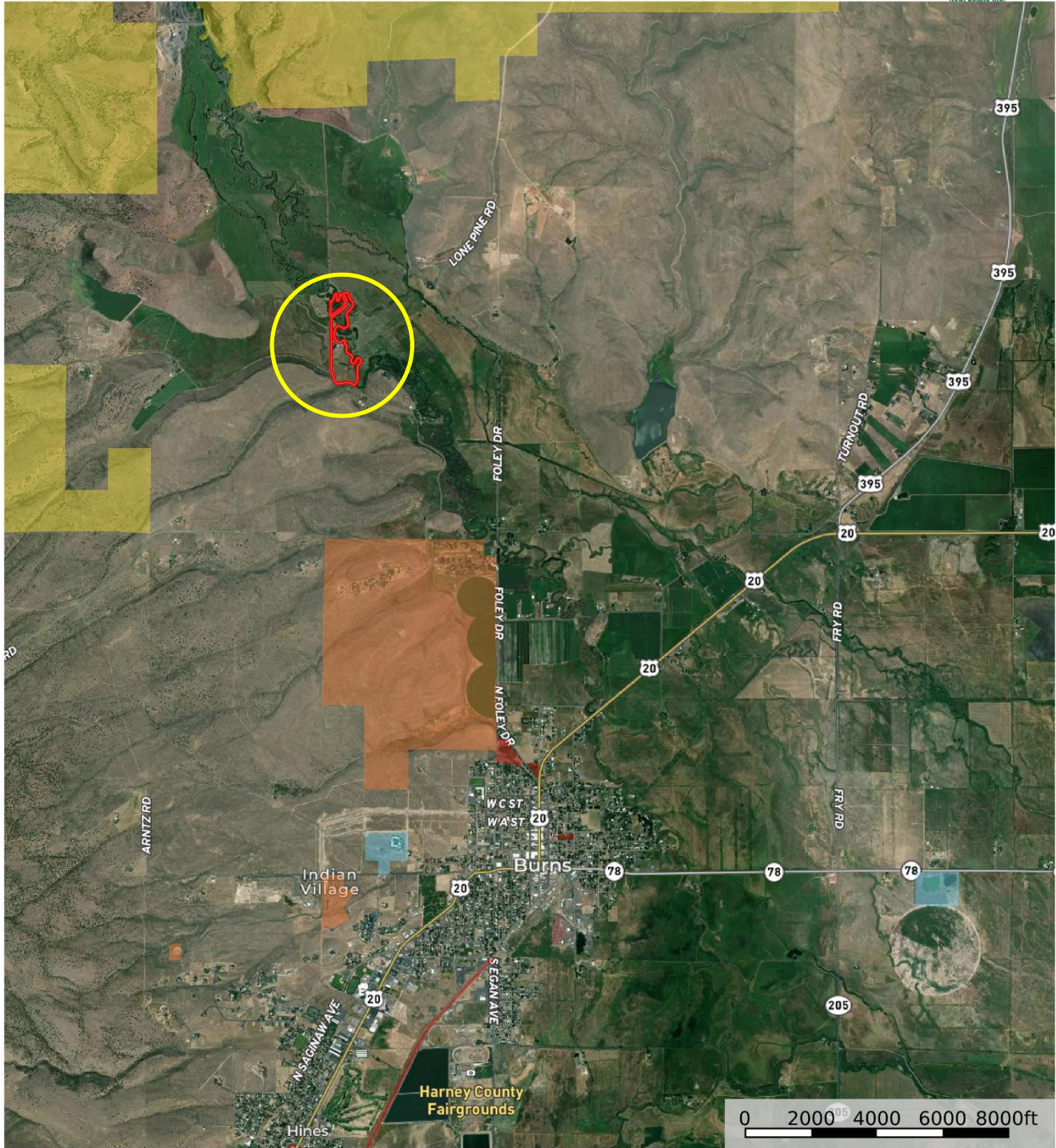

- ▭ Boundary
- ▭ Forest Service
- ▭ State Land
- ▭ Fish and Wildlife
- ▭ National Park
- ▭ Other
- ▭ BLM
- ▭ Local Government

United County Jett Blackburn Real Estate (map for illustration purposes only)
 P: 541-413-5660 www.jettblackburn.com 707 Ponderosa Village, Burns, OR 97720

id. The information contained herein was obtained from sources deemed to be reliable. Land i.e. Services makes no warranties or guarantees as to the completeness or accuracy thereof.



ADDRESS: 71841 West Loop Road, Burns OR 97720

LEGAL	ACREAGE	TAXES
T22S, R30E, W.M., Sec 25, Tax Lot 900	22.60 acres (+/-)	\$1,205.53
T22S, R30E, W.M., Sec 36, Tax Lot 1100	12.53 acres (+/-)	\$8.28

ACRES: 35.13 acres total
 26.13 ac with water rights
 8 ac usable sub-irrigated pasture ground

FINANCING: Cash and bank financing available for the property

Home:

YEAR BUILT: 1946

SQ. FT.: 1,152 sq ft (+/-); single level home

HEAT/COOL: Wood stove (Blaze King); laser monitor propane stove; no cooling

MAIN ENTRY: Wood floor, custom woodwork and shelving, updated lighting, covered entry from outside

LIVINGROOM: Located off the kitchen and main entry; wood flooring, new large wood frame storm windows, custom woodstove area with local rock hearth accents, new lighting fixtures. The area also hosts a laser monitor propane stove. Sliding glass door access to the back deck

KITCHEN: Wood floor, vaulted ceiling with recessed lighting, wood cabinets with sliders, additional custom storage pantry, pot/pan rack, tile countertops, farm sink with garbage disposal, new frame storm windows. Access door to back porch

APPLIANCES: Kitchen – Refrigerator (newer), dishwasher, electric stove with ovens, built in microwave

Other – Washer/Dryer (negotiable)

BEDROOMS: 2 bedrooms

- Both bedrooms have wood floors, closet spaces with built-in storage, newer lighting fixtures, and new wood frame storm windows. Both bedrooms have attached bathrooms

BATHROOMS: 2 bathrooms



- Main Bathroom – tile floor, double sink vanity with new custom wood cabinet, custom tile shower, and additional storage. This bathroom has an access door from the main entry of the house
- Second Bathroom – tile floor, single sink vanity with custom wood cabinets, tub/shower combination with custom tile. This bathroom has an access door from the laundry room of the house

LAUNDRY: Separate room located off the kitchen providing access to covered back porch area; tile flooring, electric washer and dryer hookups, cabinet storage, and laser monitor propane stove

DECK: Wood deck with rail; good condition

ROOF: Composite shingles with gutters; good conditions

SIDING: Board and batten siding; good condition

WINDOWS: Wood frame storm windows; new

FOUNDATION: Concrete with crawl space;

WELL/WATER: 60 feet; pump set at 40 ft; 20 ft static water level, test pumped 25 gal/min in 2017; new pressure tank and on-demand water delivery system. In addition, the attached “pump house” has an installed water-softener, reverse osmosis, and filtration system. The room also hosts the original house well which acts as a back up to the newer well.

SEPTIC: Replaced in 2014; 1100 gal concrete tank, pump through the 1-inch pressurized line to the new 230-foot drain field

Outdoor Spaces

PARKING: Abundant off-street parking. The property hosts a gravel driveway between the home, shop, barn, and storage buildings.

LANDSCAPING: Large yard space gives the property a wonderful secluded feel. Large legacy trees surround the front part of the property and include elm and apple. There is an in-ground sprinkler system for the yard space. Additionally, there is an installed manifold valve system installed in the yard and next to the house which enables control of the property water systems from one location.

RIVER FRONTAGE: The property hosts over a mile of the Silvies River. Some portions of the river are accessible while other areas of the river have heavy willow and shrub cover. Portions of the property do flood during high-water events.



The house and building area have not experienced a flood in recent memory.

OUTBUILDINGS: Shop – (40ftX25ft +/-) – The building is constructed on a slab foundation, has a metal roof, cinderblock walls, and has power. There is a large roll-up garage door (10ftX12ft +/-) providing vehicle access. A large covered gravel area (40ftX18ft +/-) is attached to the north side of the shop and provides additional storage and/or covered parking. Inside the building, there is built-in shelving, an installed metal fabrication table, two pulley lift systems (one heavy lift and one for lighter items), and installed air compression (in covered area) with air lined and hose reel. Frost-free standpipe for water located outside the building. Fire suppression pump (3000 gal/min), 350 feet of 2-inch hose, and suction line included.

Long Shed – (40ftX14ft +/-) - The temporary building is wood construction, metal roof, insulated, vinyl storm windows, with runners set on concrete block. The structure has a front porch with walk door and also double access doors on the side which makes for good access.

“Man Cave” – (26ftX14ft +/-) - The temporary building is wood construction, metal roof, insulated, vinyl storm windows, has power, and is runners set on concrete block. The structure has a walk door on the side and roll-up garage door at the end. The structure also hosts additional refrigerators/freezers, an office space with built-in desks and cabinets, a storage closet, and an installed gun-safe

Barn – wood building with a metal roof; building hosts tack room (lights/power), large covered storage area (50ftX24ft +/-; used as RV parking), covered wood storage area, and additional covered storage area (UTV parking). Covered parking areas are gravel. Frost-free standpipe for water located outside the building.

Corrals – Located off the back of the barn building; railroad tie posts with split rails. Croud areas for loading/unloading livestock are metal panels. There are three main corral pens. Water and power are available.

PASTURES: The property featured two separate pasture areas for livestock and native meadow hay productions. The North Pasture is 1 ac (+/-) and the South Pasture is 5 ac (+/-). Both pastures are fully fenced with four-strand barbed wire. Frost-free faucets provide water for livestock. Hay production from the pastures produces 8-10 tons of wild meadow hay per year.

POWER: Oregon Trail Electric Cooperative

OTHER ITEMS: A list of personal property items is available to purchase outside of the real estate transaction.



United Country Jett Blackburn Real Estate

Jett Blackburn Real Estate Inc. is an independently owned and operated brokerage, proudly affiliated with United Country Real Estate. Originally established in 1960, Jett Blackburn Real Estate remains the longest-standing real estate firm in the region, with a strong reputation for specializing in the sale of farms, ranches, hunting properties, recreational land, and rural homes. As of 2025, Curt Blackburn continues to lead the company as owner and principal broker, carrying on a legacy of trusted service and deep market knowledge in Eastern Oregon.

United Country Real Estate is a national franchise-based real estate marketing company that has been a leader in the rural and lifestyle property market for over 95 years. Primarily focused on recreational, agricultural, and ranch properties. Their success is driven by a robust and targeted marketing platform that includes national advertising, specialty websites, and strategic partnerships. Key exposure channels include Land & Farm, Lands of America, Capital Press, Western Livestock Journal, Farm & Ranch, Lands.com, and more. United Country is also partnered with Realtree United Country Hunting Properties and UC Ranch Properties, providing an unmatched network for buyers and sellers of high-value land and lifestyle assets.

Presented By



Colby Marshall

Principle Broker

Accredited Land Consultant

colby@jettblackburn.com

(541)589-2247