

PLAT OF PROPERTY
 VIRGIL R. WILLIAMS
 TOWN OF GILBERT
 BEARS CREEK DISTRICT
 PATRICK COUNTY, VIRGINIA
 COTTON MILL SUBDIVISION
 Surveyed 1960, Grade 1 = 600
 Surveyed 1961, Grade 1 = 600

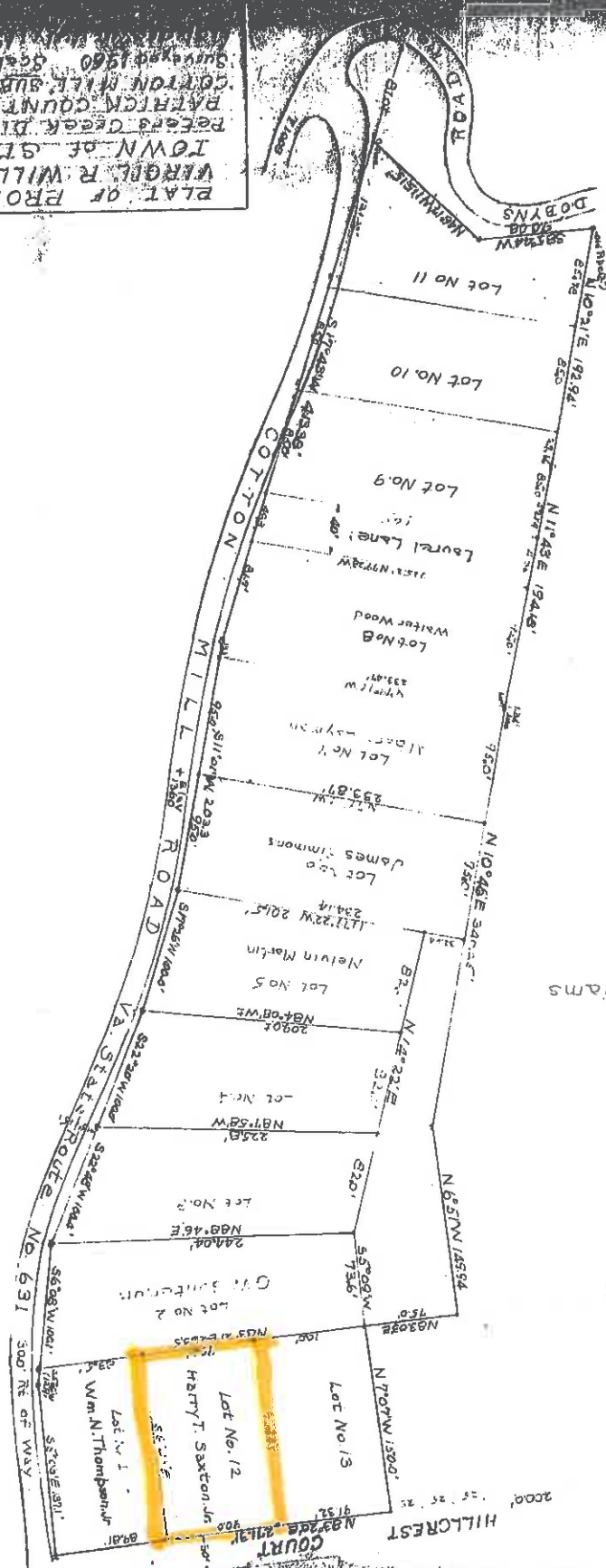

Property of
 Virgil R. Williams
 Tract E

Hillcrest Court
 Bessemer
 Bessemer

HILLCREST COURT
 2000'