

C E R T I F I C A T E

I, Kevin Guinn, registered land surveyor in the State of Oklahoma, hereby certify that the above plat is a true and correct representation of the survey made of the following described property.  
I further certify that this plat and the survey on which it is based meets or exceeds the Oklahoma Minimum Standards for the practice of Land Surveying as adopted by the Oklahoma State Board of Licensure for Professional Engineers and Land Surveyors.

SUBJECT TRACT DESCRIPTION

Tract Five (5), BIG CREEK I, being more particularly describes as follows: COMMENCING at the Northwest Corner of the North Half of the Southwest Quarter (N/2, SW/4) of Section Thirty Six (36), Township Five (5) North, Range Three (3) East, I.M., McClain County, Oklahoma; thence S 00°04'33" E, a distance of 1321.00 feet; Thence S 89°35'51" E, a distance of 660.65 feet to the point of beginning; thence S 89°35'51" E, a distance of 330.32 feet; thence N 00°04'33" W, a distance of 660.41 feet; Thence N 89°35'32" W, a distance of 330.32 feet; thence S 00°04'33" E, a distance of 660.44 feet to the point of beginning. Subject to a 30-foot Road and Utility Easement along the North line.

AND

Tract Five (8), BIG CREEK I, being more particularly describes as follows: COMMENCING at the Northwest Corner of the North Half of the Southwest Quarter (N/2, SW/4) of Section Thirty Six (36), Township Five (5) North, Range Three (3) East, I.M., McClain County, Oklahoma; thence S 89°35'13" E, a distance of 990.97 feet; Thence S 00°04'33" E, a distance of 660.41 feet to the point of beginning; thence S 00°04'33" E, a distance of 660.41 feet; thence S 89°35'51" E, a distance of 330.35 feet; Thence N 00°04'33" W, a distance of 660.375 feet; thence N 89°35'32" W, a distance of 330.35 feet to the point of beginning. Subject to a 30-foot Road and Utility Easement along the North line.

AND

Tract Five (9), BIG CREEK I, being more particularly describes as follows: COMMENCING at the Northwest Corner of the North Half of the Southwest Quarter (N/2, SW/4) of Section Thirty Six (36), Township Five (5) North, Range Three (3) East, I.M., McClain County, Oklahoma; thence S 89°35'13" E, a distance of 1321.32 feet; Thence S 00°04'33" E, a distance of 660.375 feet to the point of beginning; thence S 00°04'33" E, a distance of 660.375 feet; thence S 89°35'51" E, a distance of 330.35 feet; Thence N 00°04'33" W, a distance of 660.345 feet; thence N 89°35'32" W, a distance of 330.35 feet to the point of beginning. Subject to a 30-foot Road and Utility Easement along the North line.



*[Handwritten Signature]*

Kevin Guinn L.S.1449 CA 2098 (LS)  
Date of Signature 4/30/20

DATE OF THE LAST SITE VISIT 4/30/2026

<b>CENTRAL LAND SURVEYING, P.C.</b> <small>P.O. Box 1581 Ada, Okla. 74821 Phone (580)436-3455 CERTIFICATE OF AUTHORIZATION NO. CA 2098 (EXP. 06/30/26) SURVEYING, P.C.</small>		For: <b>KEELING</b>	Checked by: <b>R. Guinn</b>	
		Drawn by: <b>K Guinn</b>	Job No: <b>3321</b>	
		Date: <b>04/30/2026</b>	Book No: <b>NA</b>	Sheet <b>2</b> of <b>2</b>

NW COR. N/2 SW/W  
SEC. 36 T-5N R-3E

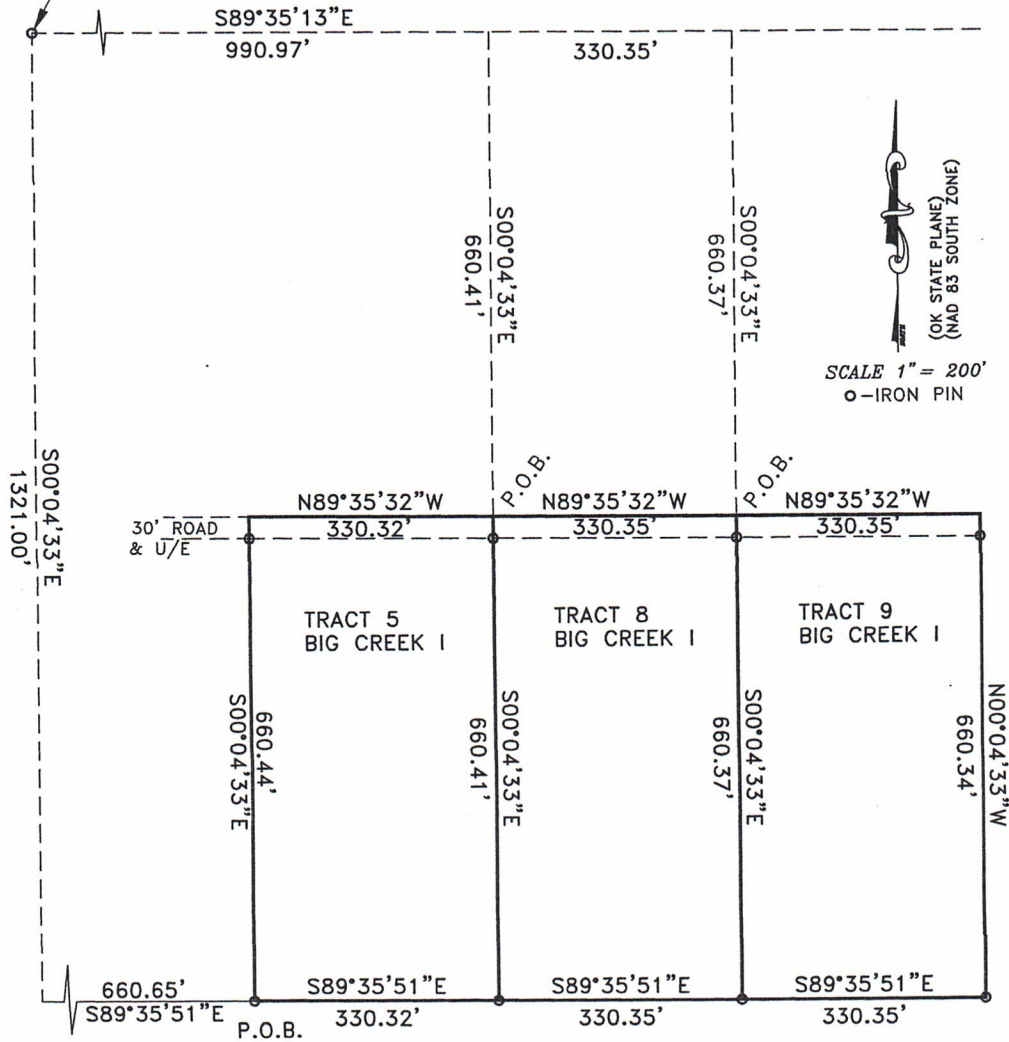

DATE OF THE LAST SITE VISIT 4/30/2026

CENTRAL LAND SURVEYING, P.C.

P.O. Box 1581 Ada, Okla. 74821 Phone (580)436-3455

CERTIFICATE OF AUTHORIZATION NO. CA 2098 (EXP. 06/30/26) SURVEYING, P.C.



For: KEELING

Drawn by: K Guinn

Checked by: R. Guinn

Date: 04/30/2026

Book No: NA

Job No: 3321

Sheet 1 of 2