

- Legend:**
- Found as Noted
 - ⊙ Found 3/4" Rebar w/ Alum. Cap. P.S. *0930
 - Computed Point
 - Angle Point
 - Set 1/2" Rebar w/ Plastic ID cap P.S. *1529
 - Centerline
 - () Record Data from Survey Book 15, pg. 290

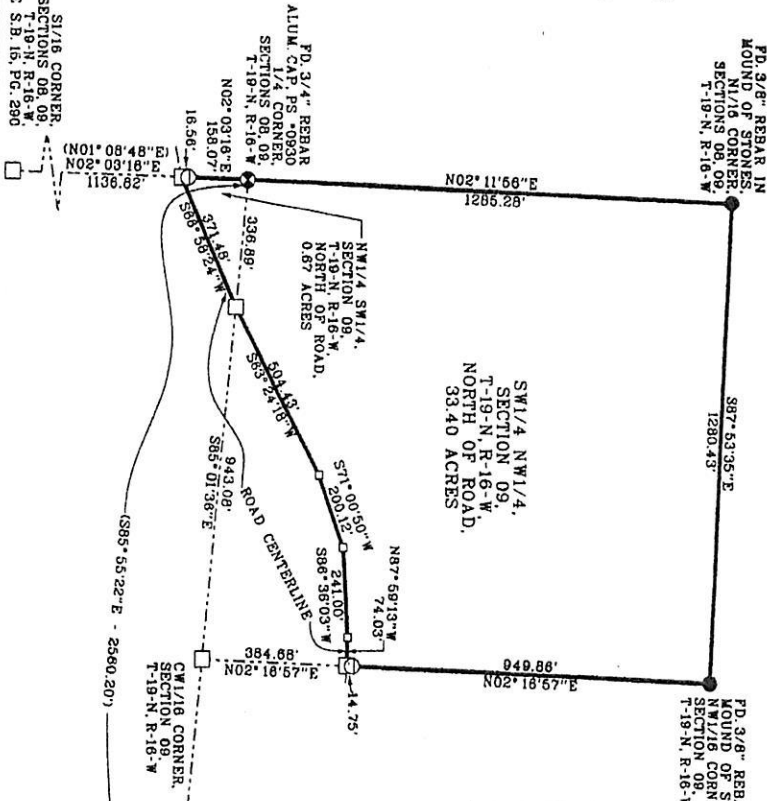

SURVEY DESCRIPTION:
 ALL OF THE SW1/4 NW1/4 AND ALL OF THE NW1/4 SW1/4 OF SECTION 09 T-19-N-R-16-W NORTH AND WEST OF THE CENTERLINE OF THE EXISTING ROAD THAT RUNS ACROSS PART OF SAID SW1/4 NW1/4 AND PART OF THE NW1/4 SW1/4, SAID ROAD BEING DESCRIBED IN A COURT ORDER RECORDED IN COURT RECORD BOOK 60, PAGE 18 ON AUGUST 31, 1978, CONTAINING 34.07 ACRES AND SUBJECT TO ALL RIGHTS OF WAY AND/OR EASEMENTS THAT MAY EXIST.

Notes:
 1. Basis of Bearing: Geodetic North from GPS Observation.
 2. This is a boundary survey, utilities and all easements may or may not be shown.
 3. This survey was performed without the benefit of a current title search. Additional deeds, easements, restrictions and/or covenants affecting this property may be found in the public records of Marion County, Arkansas.
 4. Bearings and distances in parentheses are from Survey Book 15, page 290.

NORTH CENTRAL ARKANSAS SURVEYING LLC
 Keith A. Sullivan P.S. *1529
 3248 M.C. 6075
 Yellowville, AR 72687
 Phone: 870-405-4488
 Email: kncas@gmail.com



LOCATION MAP

REFERENCES:

- Survey Book 15, pg. 290
- Survey Book 13, pg. 203
- Survey Book 11, pg. 242
- Survey Book 2, pg. 14
- Survey Book 1, pg. 291
- W.D. 2008-03280
- W.D. 2011-03034
- C.R.B. 60, pg. 18

T-19-N-R-16-W
 NOT TO SCALE
 STATE SURVEYOR'S CODE:
 500-19N-16W-0-09-304-45-1529

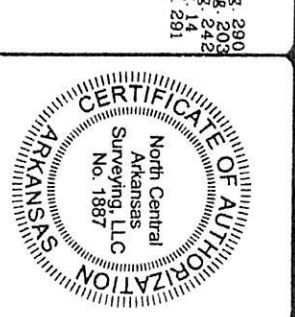

GRAPHIC SCALE

Boundary Survey For: Tommy Layton
 Crew: D. Byrd
 Date: 03/27/2017
 Scale: 1" = 400'
 Job #17-009
 Field Book #14, pg. 60
 Drawn By: kas
 Sheet: 1/1

Basis of Bearing: Geodetic North from GPS Observation.