

C&C LAND SURVEYING

516 COMMONWEALTH BLVD. SUITE 202
 BRIDGEVILLE, KY 40121
 EMAIL: info@candclandsurveying.com
 PHONE: 270-854-1774
 FAX: 270-854-1189
 JOHN CARRIS, P.L.S. 45374
 JEREMY COOKSEY, P.L.S. 43967

STATE OF KENTUCKY
 COUNTY OF CAMBERLAND, S.W.
 I, the undersigned, being a duly qualified and licensed Land Surveyor in the State of Kentucky, do hereby certify that the foregoing is a true and correct copy of the records as the same are on file in my office.
 Witness my hand and seal this 10th day of November, 2015.

 JOHN CARRIS, P.L.S. 45374

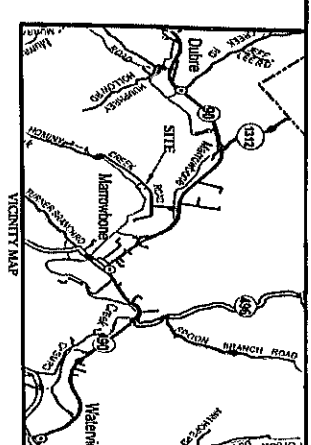

KEVIN BURNETTE
 DEED BOOK 99 PAGE 221

LEO ANDERSON ET AL.
 DEED BOOK 128 PAGE 195

LINE	DESCRIPTION	BEARING	DISTANCE
1	S 22° 32' 00" W	88.517	
2	S 22° 32' 00" W	47.262	
3	S 87° 27' 00" W	55.717	
4	S 87° 27' 00" W	104.226	
5	S 22° 32' 00" W	101.865	
6	S 47° 44' 00" W	180.227	
7	S 47° 44' 00" W	131.017	
8	S 47° 44' 00" W	11.244	
9	S 47° 44' 00" W	11.244	
10	N 71° 33' 00" W	12.859	
11	N 71° 33' 00" W	43.596	
12	N 71° 33' 00" W	35.856	
13	N 71° 33' 00" W	24.427	
14	N 71° 33' 00" W	24.427	
15	N 71° 33' 00" W	24.427	
16	N 71° 33' 00" W	24.427	
17	N 71° 33' 00" W	24.427	
18	N 71° 33' 00" W	24.427	
19	N 71° 33' 00" W	24.427	
20	N 71° 33' 00" W	24.427	
21	N 71° 33' 00" W	24.427	
22	N 71° 33' 00" W	24.427	
23	N 71° 33' 00" W	24.427	
24	N 71° 33' 00" W	24.427	
25	N 71° 33' 00" W	24.427	
26	N 71° 33' 00" W	24.427	
27	N 71° 33' 00" W	24.427	
28	N 71° 33' 00" W	24.427	
29	N 71° 33' 00" W	24.427	
30	N 71° 33' 00" W	24.427	

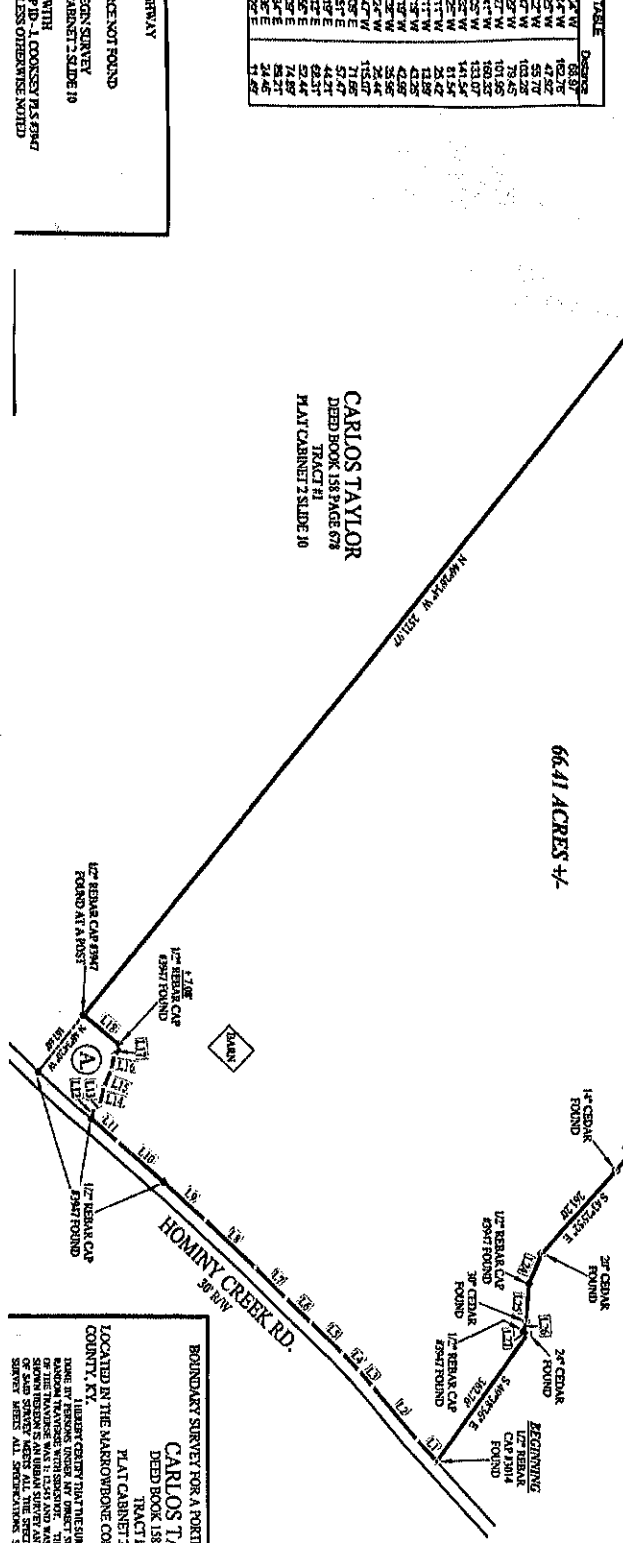

BOUNDARY SURVEY FOR A PORTION OF THE PROPERTY OF
CARLOS TAYLOR
 DEED BOOK 158 PAGE 678
 TRACT #1
 PLAT CABINET 2 SLIDE 10

LOCATED IN THE MARLBOROUGH COMMUNITY OF CAMBERLAND COUNTY, KY.
 BEARING USED TO BEGIN SURVEY TAKEN FROM PLAT CABINET 2, SLIDE 10
 SET 1/2" X 1/4" NEAR CAP WITH CONVEYOR PLASER AT ALL CORNERS UNLESS OTHERWISE NOTED

NOTES:
 SUBJECT TO ANY HIGHWAY RIGHT-OF-WAY
 RIGHT-OF-WAY SOURCE NOT FOUND
 BEARING USED TO BEGIN SURVEY TAKEN FROM PLAT CABINET 2, SLIDE 10
 SET 1/2" X 1/4" NEAR CAP WITH CONVEYOR PLASER AT ALL CORNERS UNLESS OTHERWISE NOTED