

LEWIS & LEWIS
Professional Surveying, Inc.
 213 W. Chisholm Street
 Alpena, Michigan 49707



(989) 354-9156
 (800) 795-9484
 Fax (989) 354-6996

W.O. No.: 6000356S Sheet 1 of 1

Date: 01/28/05

Made for:
 PAUL ELLIS
 22624 LAKECREST
 ST. CLAIR SHORES, MI 48081-2484

At the request of:
 SAME

Register of Deeds Stamp

CERTIFICATE OF SURVEY

I, Wayne T. Lewis, a Professional Surveyor in the State of Michigan, HEREBY CERTIFY that I have surveyed the parcel(s) of land described and delineated hereon; that said plat is a true representation of the survey as performed by me; that said survey was performed with an error of closure no greater than 1 in 5000, and that I have fully complied with the requirements of Section No. 3, Act No. 132, P.A. 1970. This survey was made from a legal description furnished by the client.

If this survey was made for the purpose of describing the parcel for conveyance of title, it is required by the above Act to furnish a certified copy of this document and to record the same with the Register of Deeds at the time of recording of the conveyance of title.

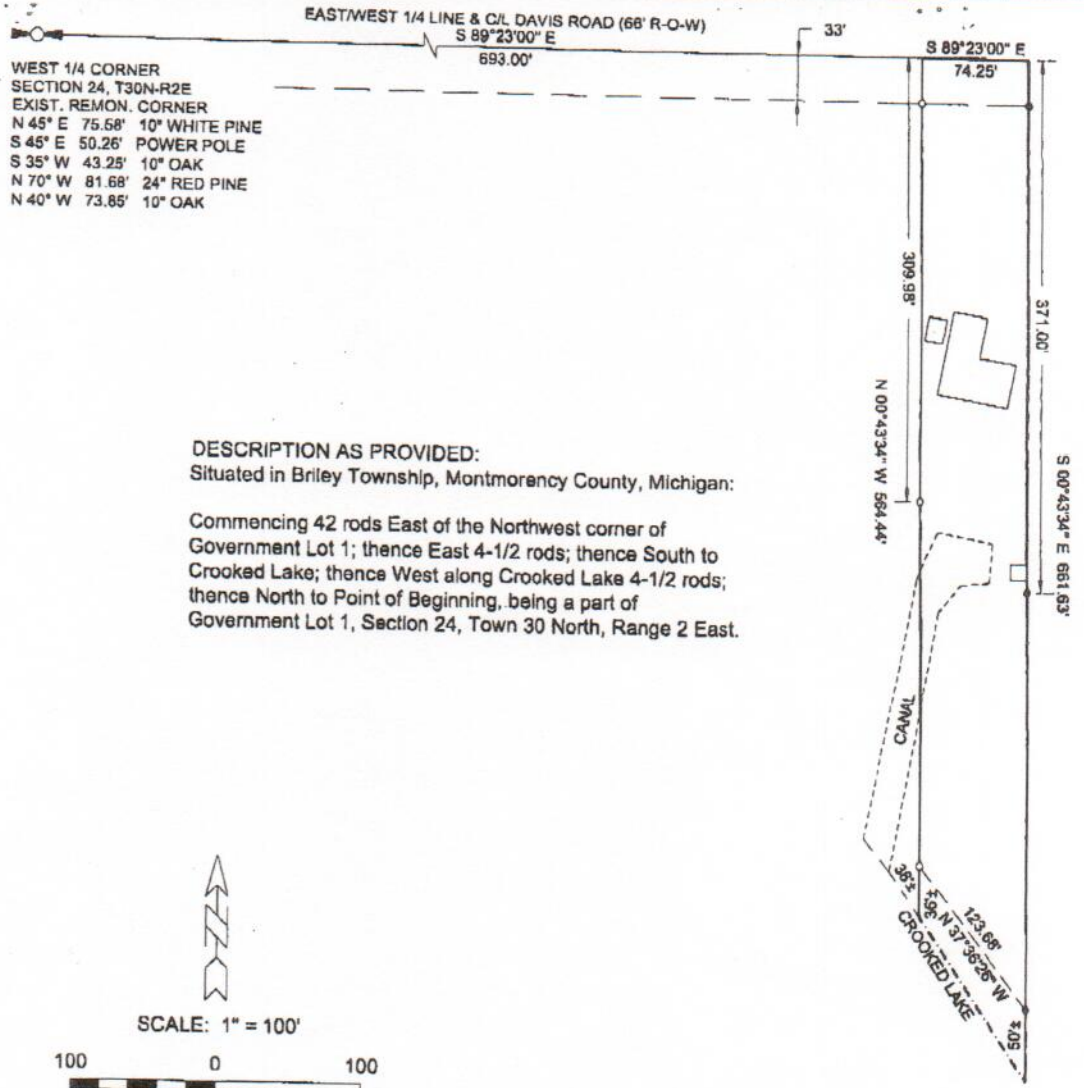

DESCRIPTION AS PROVIDED:

Situated in Briley Township, Montmorency County, Michigan:

Commencing 42 rods East of the Northwest corner of Government Lot 1; thence East 4-1/2 rods; thence South to Crooked Lake; thence West along Crooked Lake 4-1/2 rods; thence North to Point of Beginning, being a part of Government Lot 1, Section 24, Town 30 North, Range 2 East.



SCALE: 1" = 100'



LEGEND

- = SET 1/2" REROD W/CAP
- = EXIST. 1/2" REROD W/CAP
- = NOT TO SCALE

BEARING DATA TAKEN FROM PREVIOUS SURVEY BY DONALD E. MARLATT, P.S., AS RECORDED IN LIBER 4 OF SURVEYS, PAGE 13, MONTMORENCY COUNTY RECORDS, ALONG THE EAST/WEST 1/4 LINE



Professional Surveyor

Port 1
Time 02:05 pm.

Receipt # 49093
Date: 02-01-2005
Issued By: GEORGETTE

TERESA WALKER
REGISTER OF DEEDS
MONTMORENCY COUNTY

Issued To:
HEMETH RADZIBON
PO BOX 425
ROGERS CITY, MI 49773

Inst. No.	Type	Description	TOTAL
200500018361 Liber	AFF	AFFIDAVIT 474 Page 25- 27	17.00
200500018361 Liber	SUR	SURVEYS 1006 Page 363 ELLINGBOE, ELLIS	14.00
Itemized Check Listing: Check No. Amount			
1	3406	31.00	

Amount Due \$ 31.00
- Amount Charged \$ 0.00
- Paid by Check \$ 31.00
- Paid by Cash \$.00
= Change \$.00

Commencing 42 rods East of the Northwest corner of Government Lot 1; thence East 4-1/2 rods; thence South to Crooked Lake; thence West along Crooked Lake 4-1/2 rods; thence North to Point of Beginning, being a part of Government Lot 1, Section 24, Town 30 North, Range 2 East.

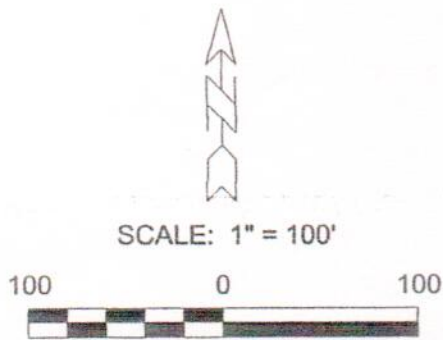

LEGEND

- = SET 1/2" REROD W/CAP
- = EXIST. 1/2" REROD W/CAP
- = NOT TO SCALE

BEARING DATA TAKEN FROM PREVIOUS SURVEY BY DONALD E. MARLATT, P.S., AS RECORDED IN LIBER 4 OF SURVEYS, PAGE 13, MONTMORENCY COUNTY RECORDS, ALONG THE EAST/WEST 1/4 LINE

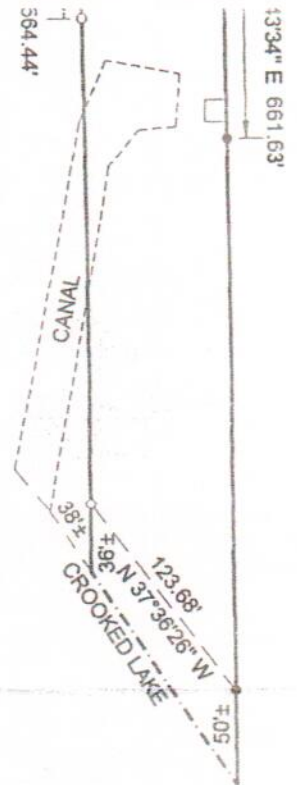

Instrument Liber Page
200500018361 1006 363

