

ROBERT MARLATT
 Professional Surveyor
 7370 M-32
 Atlanta, Michigan 49709
 Phone: 989-464-3685
CERTIFICATE OF SURVEY

| LEGEND | |
|--------|---------------------------|
| ○ | Fd. 1/2" Rod & Cap #12018 |
| ⊙ | Quarter Section Corner |
| ⊕ | Center of Section |
| ⊙ | Fd. Concrete Monumet |
| ⊗ | Fd. 1/2" Rod & Cap #41922 |
| R | Recorded Measurement |
| M | Field Measurement |
| — — | Scale Break |

Note: This Survey is a retracement of a Survey by Norman C. Caldwell, PS #12018, dated July 27, 1970, bearings based on that survey. All markers from that survey found in place and marked with lath & orange ribbon.

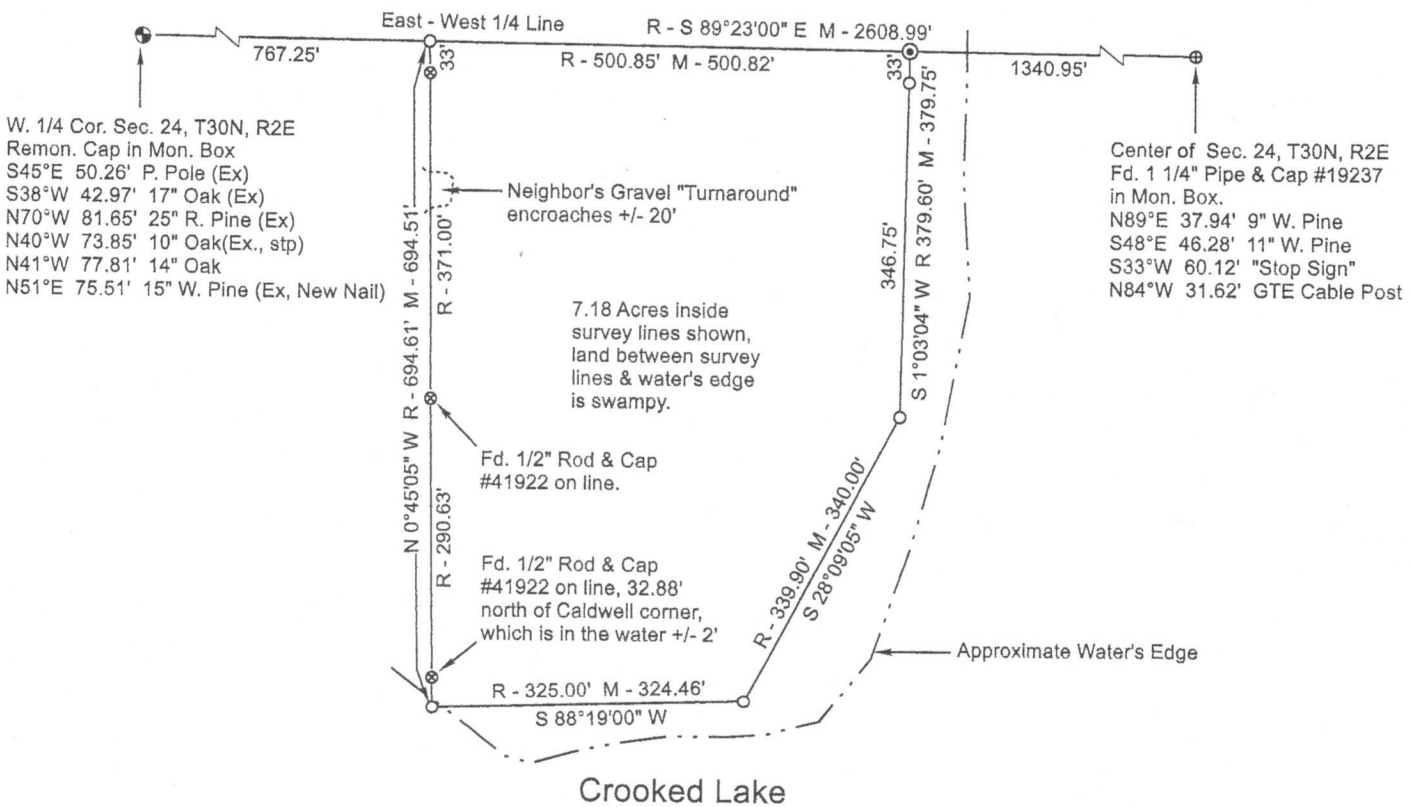
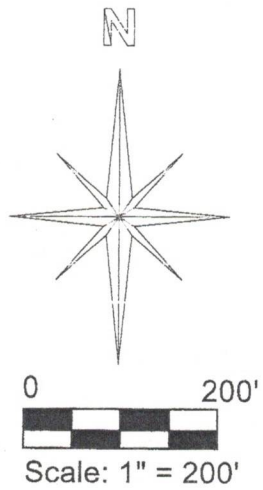

Description (From Caldwell Survey):
 That certain parcel of land located within Government Lot 1, Section 24, T30N, R2E, Briley Township, Montmorency County, Michigan, described as commencing at the 1/4 Corner common to Sections 23 and 24, T30N, R2E, and running East 767.25 feet to a Point of Beginning;
 Thence South 759.0 feet more or less to the low water mark of Crooked Lake.
 Commencing again at the Point of Beginning and thence running East to the Center of Crooked Creek, said Crooked Creek and Crooked Lake forming the South and East boundaries of the above described parcel, subject to the rights of the public and of any government unit in any part thereof taken, used or deeded for street, road, or highway purposes.

Client:
 Paul Gretkierewicz
 Trust under agree-
 ment dated Dec. 23,
 1993.
 Date: 06-08-2020
 W.O. No. M60-3569
 Page 1 of 1

I, ROBERT MARLATT, a Professional Surveyor in the State of Michigan, HEREBY certify that I surveyed and mapped the parcel(s) hereon described and that the relative positional precision of each corner is within the limits accepted by the practice of professional surveying and that all the requirements of P.A. 132 of 1970, as amended, have been complied with. This survey plat was prepared for the exclusive use of the person, persons or entity named in the certificate hereon. Said certificate does not extend to any unnamed third person without an express recertification by the surveyor naming said third person.



Robert Marlatt
 Professional Surveyor