

EFFECTIVE FLOOD INFORMATION REPORT

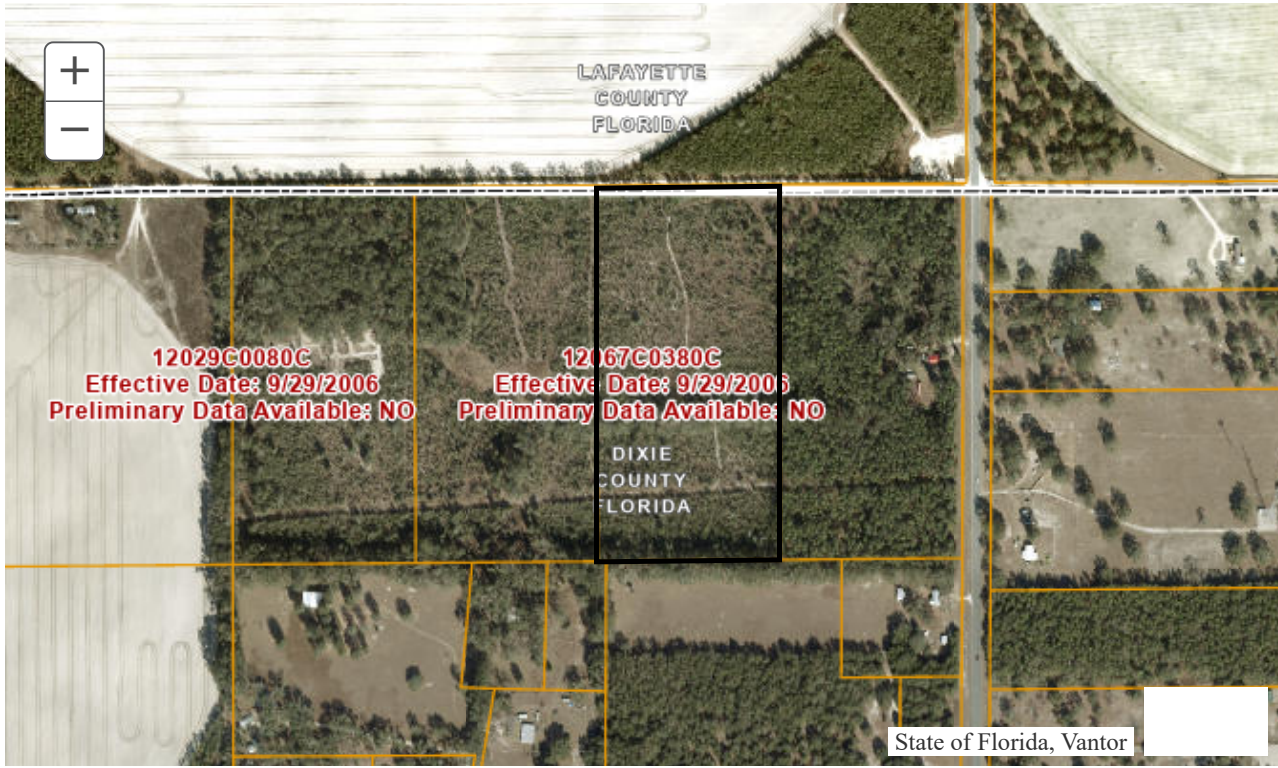

Location Information

County: **DIXIE**
 Parcel: **010813000036370000**
 Flood Zone: **X**
 Flood Risk: **LOW**

1% Annual Chance Base Flood Elev* **Not Applicable**
 10% Annual Chance Flood Elev* **Not Applicable**
 50% Annual Chance Flood Elev* **Not Applicable**

* Flood Elevations shown on this report are in NAVD 88 and are derived from FEMA flood mapping products, rounded to the nearest tenth of a foot. For more information, please see the note below

Legend with Flood Zone Designations

- 1% Flood -Floodway (High Risk)
- Area Not Included
- CrossSections
- Wetlands
- 1% Flood - Zone AE (High Risk)
- SFHA Decrease
- County Boundaries
- 1% Flood - Zone A (HighRisk)
- SFHA Increase
- FIRM Panel Index
- 1% Flood - Zone VE (HighRisk)
- Depressions
- Parcels
- 0.2% Flood-Shaded Zone X (Moderate Risk)
- BaseFlood Elevations (BFE)
- River Marks

Supplemental Information

Watershed	Map Effective Date	9/29/2006	Special Flood Hazard Area	No
FIRM Panel(s)	12029C0080C			

Anywhere it can rain, it can flood
 Know your risk.



www.srwmdfloodreport.com

The information herein represents the best available data as of the effective date shown. Reliance on the Information is done solely at your own risk. The District makes no warranty, representation or guaranty as to the content, accuracy, timeliness or completeness of the Information. Users of the data should refer to the [District's full Disclaimer](#).

[The Federal Emergency Management Agency \(FEMA\) Flood Map Service Center](#) maintains the database of Flood Insurance Studies and Digital Flood Insurance Rate Maps, as well as additional information such as how the Base Flood Elevations (BFEs) and/or floodways have been determined and previously issued Letters of Map Change. Requests to revise flood information may be provided to the District during community review periods, or through the appropriate process with FEMA Change Your Flood Zone Designation | FEMA.gov. Information about flood insurance may be obtained at www.floodsmart.com