

NOTE - 1 - DRAINAGE FROM SEWER - CONCRETE SANITARY SEWER LANE

Approved on August 1, 1988 at 10:00 AM and recorded in Deed Book 177 page 177

LOCAL DISTRICT 11

534 103 PG 48

WYTHE COUNTY, VIRGINIA
 COUNTY OF WYTHE DEPARTMENT OF PUBLIC WORKS
 D2 HAROLD BAILEY ESTATE
 SAVED BY
 H L LAURENCE C L S - 1154
 225 N HARRISON WYTHE VA
 PLAT NUMBER 24 257 L
 NOV 3, 1988



This plat is extracted from the full terms of the current Wythe County Landmap as shown on file at record the appropriate on file at Section 11, Page 177.

Notary's Consent
I, the undersigned, being a duly qualified and acting Notary Public in and for the Commonwealth and County aforesaid, do hereby certify that Nancy S. Barrow whose name is signed to a foregoing writing bearing date of February 15, 2011 has personally appeared before me and acknowledged the same.

Notary's Certificate
I hereby certify, to the best of my knowledge and belief, that the requirements of the Town of Rural Retreat Virginia regarding the platting of subdivisions within the town have been complied with.

Source of Title
The property shown hereon is a portion of the property acquired by Nancy S. Barrow by Deed Instrument No. 010002587 recorded in the Clerk's office of Wythe County, Virginia which is the last instrument in the chain of title to said property.

Surveyor's Certificate
I hereby certify, to the best of my knowledge and belief, that the requirements of the Town of Rural Retreat Virginia regarding the platting of subdivisions within the town have been complied with.

Surveyor's Certificate
I hereby certify, to the best of my knowledge and belief, that the requirements of the Town of Rural Retreat Virginia regarding the platting of subdivisions within the town have been complied with.

Surveyor's Certificate
I hereby certify, to the best of my knowledge and belief, that the requirements of the Town of Rural Retreat Virginia regarding the platting of subdivisions within the town have been complied with.

Surveyor's Certificate
I hereby certify, to the best of my knowledge and belief, that the requirements of the Town of Rural Retreat Virginia regarding the platting of subdivisions within the town have been complied with.

Surveyor's Certificate
I hereby certify, to the best of my knowledge and belief, that the requirements of the Town of Rural Retreat Virginia regarding the platting of subdivisions within the town have been complied with.

Surveyor's Certificate
I hereby certify, to the best of my knowledge and belief, that the requirements of the Town of Rural Retreat Virginia regarding the platting of subdivisions within the town have been complied with.

Surveyor's Certificate
I hereby certify, to the best of my knowledge and belief, that the requirements of the Town of Rural Retreat Virginia regarding the platting of subdivisions within the town have been complied with.

Surveyor's Certificate
I hereby certify, to the best of my knowledge and belief, that the requirements of the Town of Rural Retreat Virginia regarding the platting of subdivisions within the town have been complied with.

Surveyor's Certificate
I hereby certify, to the best of my knowledge and belief, that the requirements of the Town of Rural Retreat Virginia regarding the platting of subdivisions within the town have been complied with.

Surveyor's Certificate
I hereby certify, to the best of my knowledge and belief, that the requirements of the Town of Rural Retreat Virginia regarding the platting of subdivisions within the town have been complied with.

Surveyor's Certificate
I hereby certify, to the best of my knowledge and belief, that the requirements of the Town of Rural Retreat Virginia regarding the platting of subdivisions within the town have been complied with.

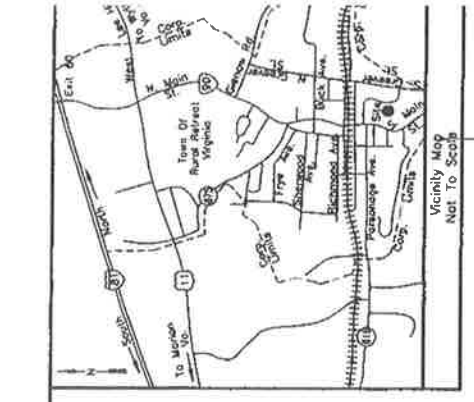

Symbols & Abbreviations:

- Building setback line
- Property line
- Fence line
- Right-of-way line
- Rod Set
- Rod Found
- Sanitary sewer line
- Water line
- Found
- Tract line
- Utility pole
- Overhead power
- Overhead telephone
- Dead Book
- Page
- Power Pole
- Overhead power/telephone

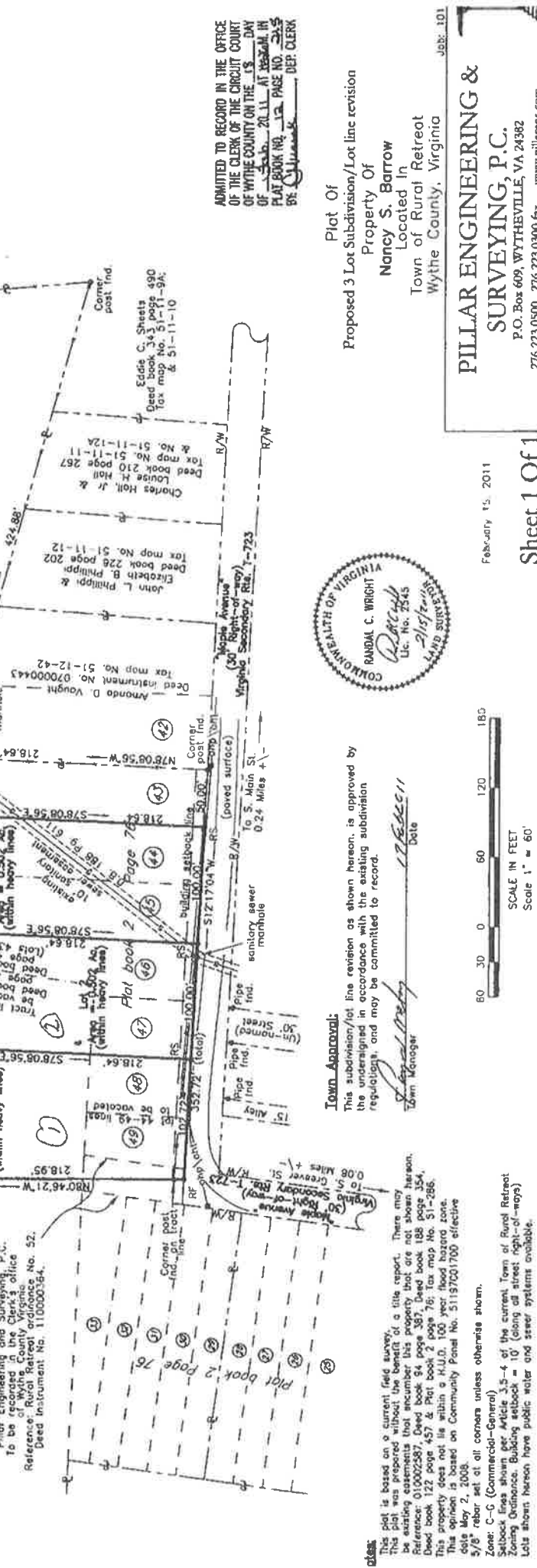

ADMITTED TO RECORD IN THE OFFICE OF THE CLERK OF THE CIRCUIT COURT OF WYTHE COUNTY ON THE 15 DAY OF FEBRUARY 2011 AT 10:00 AM IN PLAT BOOK NO. 12 PAGE NO. 2545 BY: [Signature] DEPT. CLERK

Plat of
Proposed 3 Lot Subdivision/Lot line revision
Property of
Nancy S. Barrow
Located in
Town of Rural Retreat
Wythe County, Virginia

PILLAR ENGINEERING & SURVEYING, P.C.
P.O. Box 609, WYTHEVILLE, VA 24382
276.223.0500 276.223.0400 fax www.pillarinc.com



Town Approval:
This subdivision/lot line revision as shown hereon, is approved by the undersigned in accordance with the existing subdivision regulations, and may be committed to record.

[Signature]
Town Manager

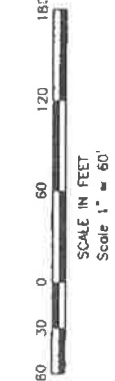

February 15, 2011
Sheet 1 of 1

Job: 101