

DATE OF EXECUTION

ALL CORNERS ARE MARKED
OFFSET CORNERS ARE

CERTIFICATE OF ENGINEER
I HEREBY CERTIFY THAT ALL ENGINEERING
RULES AND REGULATIONS
7/19/05
DATE OF EXECUTION



CERTIFICATE OF OWNER
WE, THE UNDERSIGNED
HEREIN DO HEREBY CEASE
SUBDIVIDE, AND DO
ESTATE IN ACCORDANCE

7-29-05
DATE OF EXECUTION
Steve Crow
HIDDEN VALLEY, INC.
STEVE CROW, PRESIDENT
204 WEST RAILROAD
MORRILTON, AR 72111

Hidden Valley

BE/

- 5/8" REBAR SET
- ⊙ IRON PIPE FOUND
- IRON PIN FOUND
- ⊙ ALUMINUM MONUMENT FOUND
- STONE MONUMENT FOUND
- RAILROAD SPIKE SET
- RAILROAD SPIKE FOUND
- ⊙ TREE
- ▲ CALCULATION POINT
- NAIL FOUND
- POWER POLE
- FENCE LINE

SURVEY DESCRIPTION

A PORTION OF THE S1/2 OF THE NW1/4 OF SECTION 21, TOWNSHIP 6 NORTH, RANGE 16 WEST, CONWAY COUNTY, ARKANSAS, BEING MORE PARTICULARLY DESCRIBED AS FOLLOWS:

STARTING AT A FOUND 'T' POST FOR THE WEST 1/4 CORNER OF SECTION 21; THENCE N88°47'57"E A DISTANCE OF 76.84 FEET TO A FOUND 3/4" PIPE, ALSO THE POINT OF BEGINNING; THENCE N00°02'33"E A DISTANCE OF 348.67 FEET TO A FOUND 3/4" PIPE; THENCE N01°14'05"E A DISTANCE OF 151.43 FEET TO A SET 5/8" REBAR/CAP; THENCE N86°30'33"E A DISTANCE OF 1840.95 FEET TO A SET 5/8" REBAR/CAP; THENCE S01°06'56"W A DISTANCE OF 443.03 FEET; THENCE N81°34'19"E A DISTANCE OF 455.06 FEET; THENCE S89°04'22"E A DISTANCE OF 274.00 FEET TO A CHISELED 'X' IN CONCRETE; THENCE S01°06'56"W A DISTANCE OF 280.00 FEET TO THE CENTER 1/4 CORNER OF SECTION 21; THENCE N89°04'22"W A DISTANCE OF 1315.67 FEET TO A FOUND 'T' POST FOR THE SE CORNER OF THE SW1/4 OF THE NW1/4 OF SECTION 21; THENCE N88°49'02"W A DISTANCE OF 1245.75 FEET TO THE POINT OF BEGINNING AND CONTAINING 28.50 ACRES, MORE OR LESS.

SW1/4, NW1/4, S21
T6N, R16W

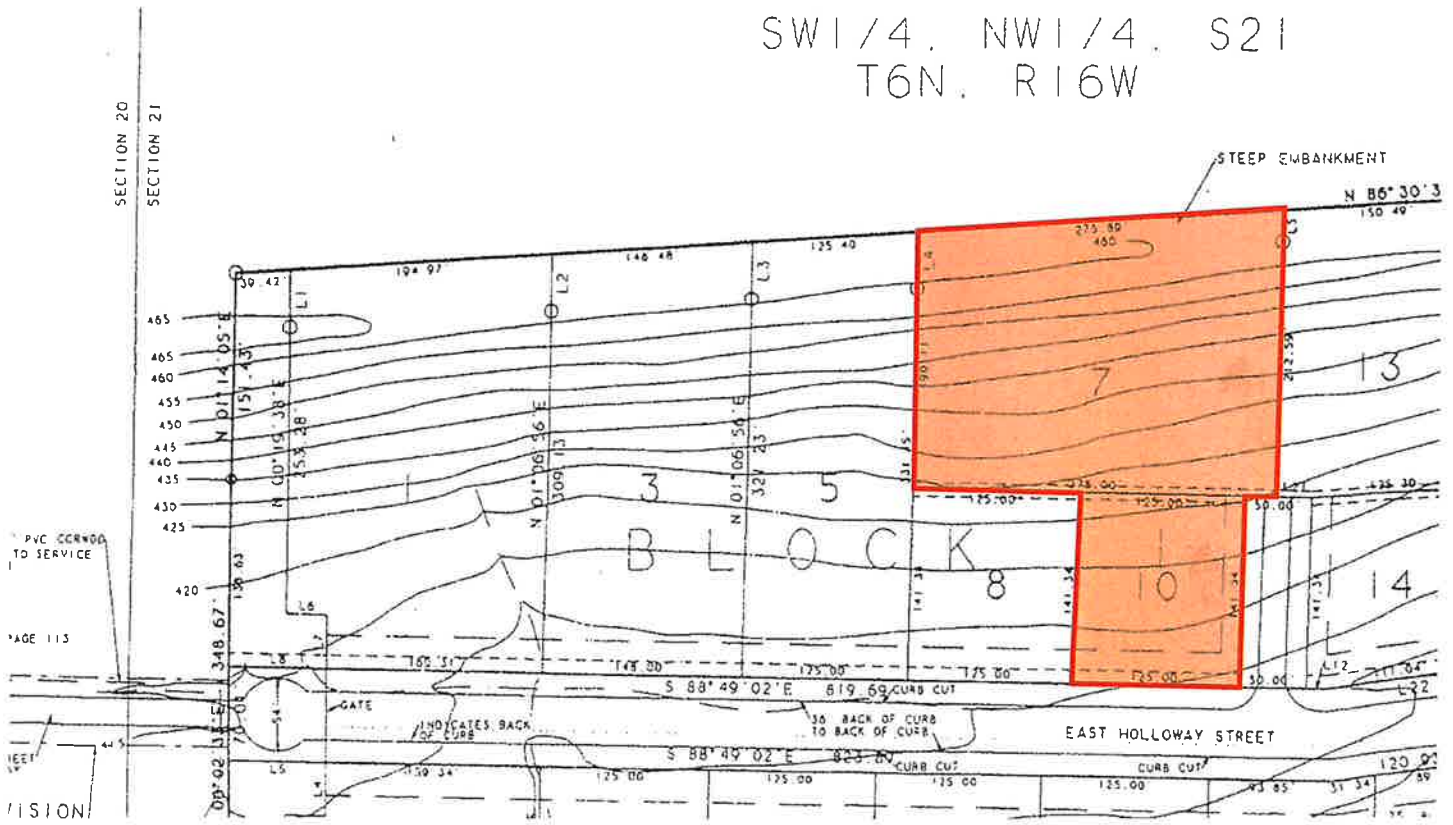

PVC CORNER TO SERVICE

PAGE 113

VISION