

# Soils Map

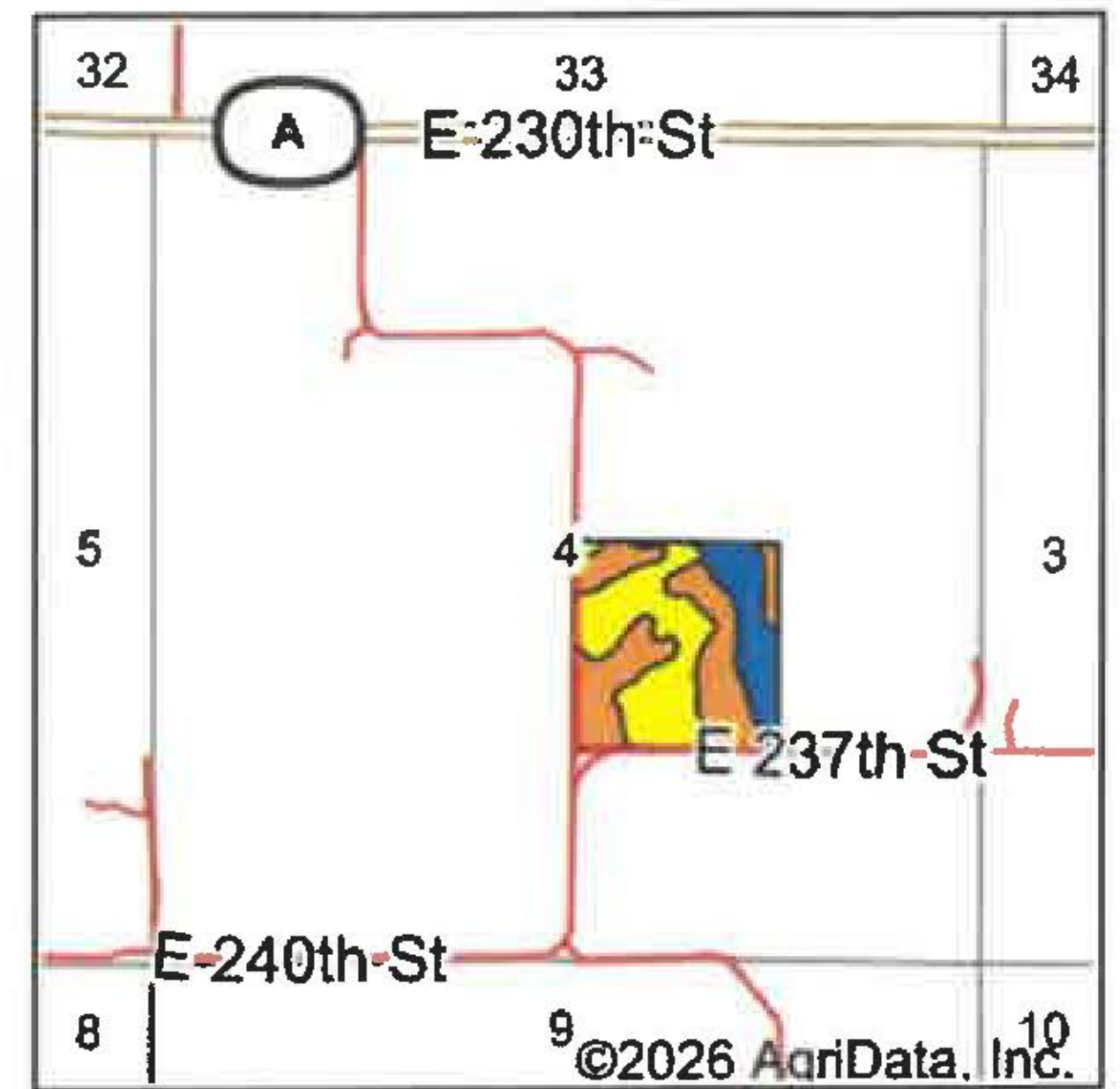

State: **Missouri**  
 County: **Harrison**  
 Location: **4-64N-26W**  
 Township: **Trail Creek**  
 Acres: **39.79**  
 Date: **4/1/2026**

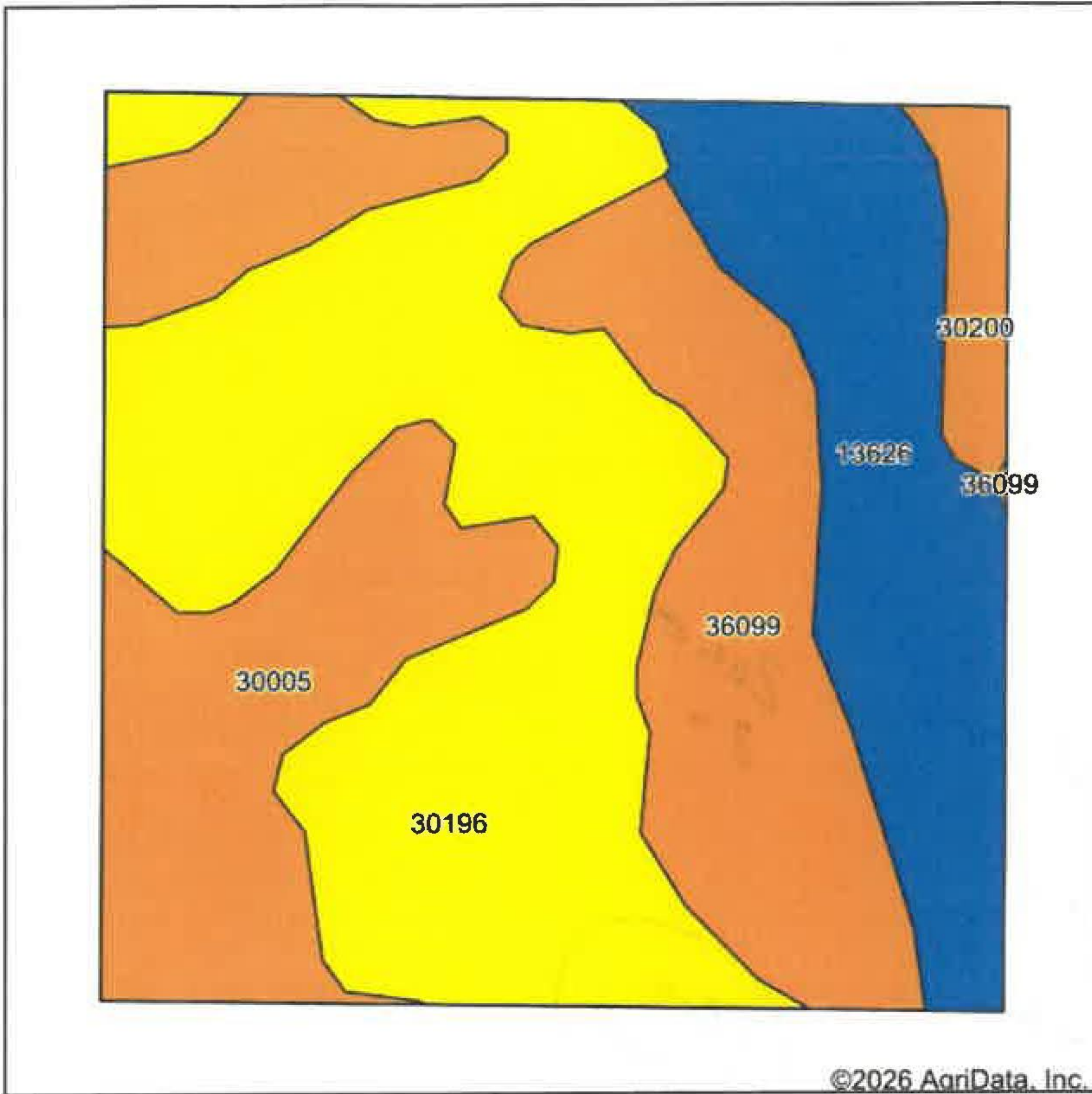

Maps Provided By



Soils data provided by USDA and NRCS.

Area Symbol: MO081, Soil Area Version: 29

Code	Soil Description	Acres	Percent of field	Non-Irr Class Legend	Non-Irr Class *c	Alfalfa hay Tons	Caucasian bluestem Tons	Common bermudagrass Tons	Orchardgrass red clover Tons	Tall fescue Tons	Warm season grasses Tons	
30196	Shelby clay loam, 9 to 14 percent slopes, severely eroded	15.48	38.9%		Ive							
30005	Adair loam, 3 to 9 percent slopes	8.67	21.8%		IIle	4	7	6	7	6	7	
13626	Nodaway silt loam, 1 to 3 percent slopes, occasionally flooded	7.36	18.5%		IIw			7	8	8	9	
36099	Zook-Colo silty clay loams, 1 to 3 percent slopes, frequently flooded	7.10	17.8%		IIIw			8	7	8	9	
30200	Shelby loam, 9 to 14 percent slopes	1.18	3.0%		IIle							
<b>Weighted Average</b>						<b>3.20</b>	<b>0.9</b>	<b>1.5</b>	<b>4</b>	<b>4.3</b>	<b>4.2</b>	<b>4.8</b>

\*c: Using Capabilities Class Dominant Condition Aggregation Method