

VICINITY MAP N.T.S.

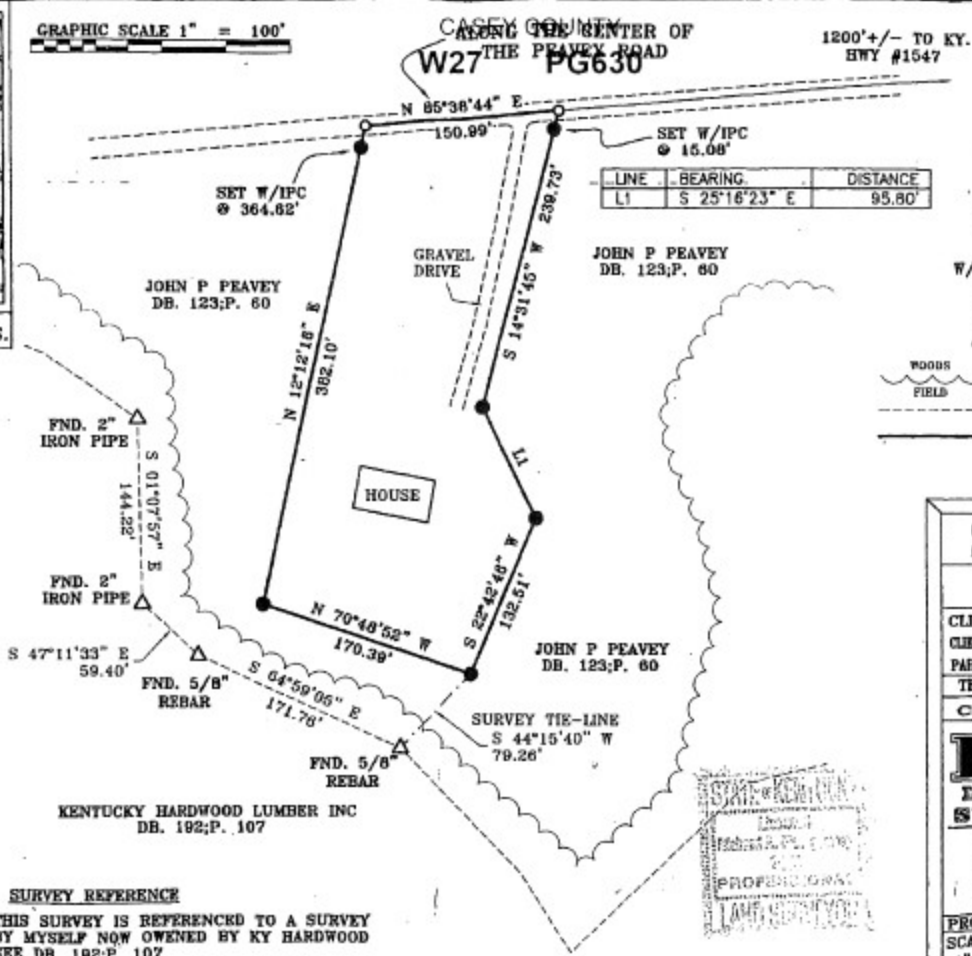

GRAPHIC SCALE 1" = 100'



**RECORD TITLE FOR SURVEY**  
 See deed book 123 page 351  
 Grantor JAMES E. & NEOMA PEAVEY  
 Grantee JOHN PHILLIPS PEAVEY  
 dated SEPT. 12, 1983  
 recorded in office of clerk of  
CASEY county Kentucky.

- SURVEY LEGEND**
- = <SET THIS SURVEY> 5/8" REBAR WITH I.D. CAP (KY. LPLS 1963)
  - = WITNESS IRON PIN & CAP
  - = UNMARKED POINTS
  - △ = FOUND MONUMENTS (AS NOTED)
  - = TREE LINE +/-
  - - - = ADJOINER PROPERTY LINES +/-
  - = PROPERTY LINES

**SURVEYORS CERTIFICATE**  
 I do hereby certify this to be a true and accurate plat of a survey by me on the date shown. The monuments have been placed or found as noted. The method of surveying was random traverse with side shots. The unadjusted precision ratio was 1:57887. The bearings and distances shown herein have not been adjusted for closure. This is a class B survey.  
 RICHARD ALLAN MONTGOMERY  
 PLS #1963 RPE #12034/  
 10-31-2011  
 DATE

**SURVEY REFERENCE**  
 THIS SURVEY IS REFERENCED TO A SURVEY BY MYSELF NOW OWNED BY KY HARDWOOD SEE DB. 192; P. 107

**SURVEY MAP**

**SURVEY TITLE**  
 JOHN P PEAVEY LOT CUTOUT

CLIENT/OWNER - JOHN P PEAVEY  
 CLIENT/OWNER ADDRESS - 225 PEAVEY RD LIBERTY KY 42559  
 PARCEL ADDRESS - PVA 021-15 PEAVEY ROAD  
 THIS SURVEY COMPLIES WITH 201 KAR 18:150

**CASEY COUNTY, KENTUCKY**

**K W & M ENGINEERING & SURVEYING**

RICHARD ALLAN MONTGOMERY  
 P.L.S. #1963 P.E. #12034  
 121 COURTHOUSE SQ., SUITE 8 LIBERTY, KY 42559  
 BUSINESS: (606) 787-8437 FAX: (606) 787-8437  
 ranses66@windstream.net

PROJECT: PEAVEY JOHN 0001  
 SCALE: TOTAL AREA DATE DRAWN BY  
 1" = 100' 1.486 10-26 MARK  
 INCH=FEET AC.+/- 2011 WETHINGTON