

- LEGEND**
- Iron Pin Set, 30" Length of No. 5 Rebar Capped "HENDERSHOT - 8305"
  - ⊗ Marked Stone Found
  - Iron Pin Found, No. 5 Rebar Capped "HAMILTON - 8125"
  - Iron Pin Found, No. 5 Rebar No ID Cap
  - 1-1/2" PVC Pipe Set on Line
  - △ Survey Angle Point
  - ◇ Easement Angle Point
  - ⊙ Spring

- E1 S 32°15'03" W 172.23'
- E2 S 16°12'03" W 241.54'
- E3 S 35°33'03" W 115.75'
- E4 S 05°50'57" E 100.23'
- E5 S 26°54'57" E 184.25'
- E6 S 12°15'03" W 39.00'

**117.691 +/- Acre**

77.989 Acre - East 1/2 - NE 1/4 - Section 21 [AP No. 28-51164.000]  
 39.702 Acre - SW 1/4 - NW 1/4 - Section 22 [AP No. 28-21684.000]

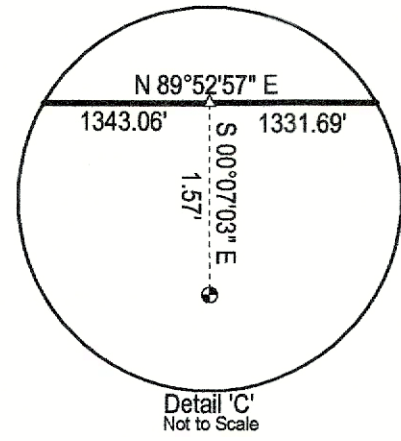
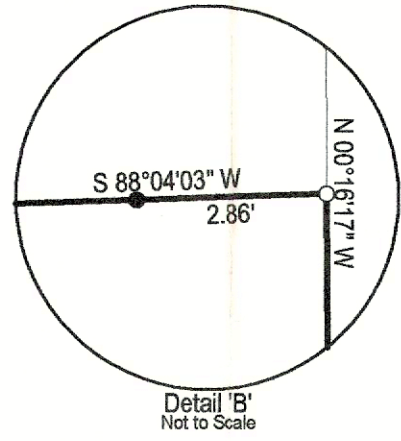
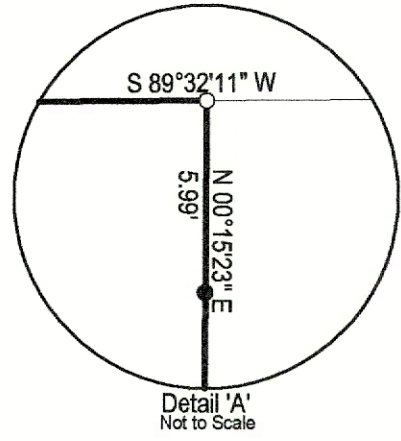

**Plat of a Survey for:**  
**Timothy F McAuley**  
 Being 77.989 acres in the East half of the Northeast quarter of Section 21 and  
 Being 39.702 acre in the Southwest quarter of the Northwest quarter of Section 22  
 Township 6 North, Range 9 West  
 Olive Township, Noble County, Ohio  
 Deed Reference: Official Record 67 Page 274  
 Survey at the request of Tim McAuley

- PERTINENT DOCUMENTS**
1. Current Deeds of Parcel: Official Record 67 Page 274
  2. Olive Township Tax Maps Section 15, 16, 21 & 22
  3. 04/29/09 Survey Plat by Jamie Ray Hendershot - 8305
  4. 07/20/85 Survey Plat by Howard B Hupp - 6164
  5. All Deed Volumes & Pages as Shown

Bearings are based on the West line of the East half of the Northeast quarter of Olive Township Section 21 being S 00°00'00" W, and all bearings are for angle purposes only.



**SURVEYOR'S CERTIFICATION**  
 I hereby certify that this map is true and correct to the best of my knowledge and that it was prepared from an actual field survey of the premises.

May 2011 Survey Date      06/03/11 Plat Date

*Jamie Ray Hendershot, P.E., P.S.*  
 Jamie Ray Hendershot, P.E., P.S.  
 Ohio P.E.: 68205 Ohio P.S.: 8305

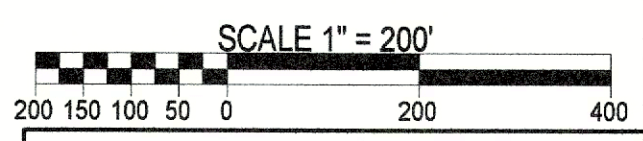

**HENDERSHOT LAND SURVEYING**  
 Jamie Ray Hendershot, P.E., P.S.  
 Ohio P.E.: 68205 Ohio P.S.: 8305  
 46352 Noble Ridge Road  
 Caldwell, Ohio 43724  
 (740)732-8212  
 HLS0210

## Description of a 117.691 Acre Tract

Situated in the State of Ohio, County of Noble, Township of Olive and being;  
77.989 acre in the East half of the Northeast quarter of Section 21 and  
39.702 acre in the Southwest quarter of the Northwest quarter of Section 22,  
Township 6 North, Range 9 West and being bound and described as follows:

Commencing at a marked stone found at the Northeast corner of Olive Township Section 21;  
thence along the North line of the Northeast quarter of Section 21, South  $89^{\circ}32'11''$  West, 244.07 feet to an iron pin set at the Northwest corner of a tract of land now or formerly owned by Vernon E. Estadt as recorded in Volume 133, Page 247, of the Official Records of Noble County, the TRUE POINT OF BEGINNING for the parcel herein described;  
thence continuing along the North line of said Northeast quarter of Section 21, being the South line of a tract of land now or formerly owned by Larry E. Woodford as recorded in Volume 14, Page 774, of the Official Records of Noble County, also being the South line of a tract of land now or formerly owned by Larry E. and Shirley Woodford as recorded in Volume 128, Page 283, of the Deed Records of Noble County, South  $89^{\circ}32'11''$  West, 1086.75 feet to a marked stone found at the Northwest corner of the East half of the Northeast quarter of Section 21, having passed through iron pins set at 210.55 feet and 270.55 feet and having passed through the center of County Highway No. 7 at 240.55 feet;  
thence along the West line of said East half of the Northeast quarter of Section 21, being the East line of a tract of land now or formerly owned by King Quarries, Inc. as recorded in Volume 162, Page 345, of the Official Records of Noble County, South  $00^{\circ}00'00''$  West, 2586.10 feet to a marked stone found at the Southwest corner of the East half of the Northeast quarter of Section 21, having passed through iron pins set at 1419.19 feet and 1474.19 feet and having passed through the center of County Highway No. 7 at 1449.19 feet;  
thence along the South line of said East half of the Northeast quarter of Section 21, being the North line of a tract of land now or formerly owned by Charles W. Radcliff as recorded in Volume 164, Page 453, of the Deed Records of Noble County, North  $89^{\circ}52'57''$  East, 1343.06 feet to the Southeast corner of the Northeast quarter of Section 21, being the Southwest corner of the Southwest quarter of the Northwest quarter of Section 22, said point referenced to an iron pin found at South  $00^{\circ}07'03''$  East, 1.57 feet;  
thence along the South line of said Southwest quarter of the Northwest quarter of Section 22, being the North line of a tract of land now or formerly owned by Central Ohio Coal as recorded in Volume 156, Page 203, of the Deed Records of Noble County, North  $89^{\circ}52'57''$  East, 1331.69 feet to a marked stone found at the Southeast corner of the Southwest quarter of the Northwest quarter of Section 22;  
thence along the East line of said Southwest quarter of the Northwest quarter of Section 22, being the West line of a tract of land now or formerly owned by John Christman as recorded in Volume 114, Page 562, of the Official Records of Noble County, North  $00^{\circ}14'14''$  West, 1300.31 feet to an iron pin set at the Northeast corner of the Southwest quarter of the Northwest quarter of Section 22;  
thence along the North line of said Southwest quarter of the Northwest quarter of Section 22, being the South line of said Christman tract, South  $89^{\circ}42'34''$  West, 1332.46 feet to an iron pin set at the Northwest corner of the Southwest quarter of the Northwest quarter of Section 22, being the East line of the East half of the Northeast quarter of Section 21;  
thence along the East line of said East half of the Northeast quarter of Section 21, North  $00^{\circ}16'17''$  West, 1033.62 feet to an iron pin set at the Southeast corner of aforesaid Estadt tract, said point referenced to a marked stone found at the Northeast corner of Section 21 at North  $00^{\circ}16'17''$  West, 264.23 feet;

thence along the South line of said Estadt tract, South 88°04'03" West, 246.66 feet to an iron pin found at the Southwest corner of said tract, having passed through an iron pin found at 2.86 feet; thence along the West line of said Estadt tract, North 00°15'23" East, 270.58 feet to the point of beginning, having passed through an iron pin found at 264.59 feet, containing 117.691 acres, more or less, and subject to all legal right-of-ways, easements and restrictions of record.

Being subject to a 40.00 foot roadway easement and a spring (water) easement conveyed to Vernon E. Estadt as recorded in Volume 133, Page 247, of the Official Records of Noble County, Ohio.

Afore described tract being the same property conveyed to Timothy F. McAuley by deed recorded in Volume 67, Page 274, of the Official Records of Noble County, Ohio.

Being Auditors Parcels 28-51164.000 and 28-21684.000.

This description was prepared by Jamie Ray Hendershot, Registered Surveyor No. 8305, from an actual field survey of the premises performed during May, 2011.

Bearings are based on the West line of the East half of the Northeast quarter of Olive Township Section 21 being South 00°00'00" West and all bearings are for angle purposes only. Iron pins set are a 30-inch length of No. 5 Rebar capped "Hendershot - 8305".

Deed Reference: Official Record Volume 67, Page 274



Jamie Ray Hendershot, P.E., P.S.  
Jamie Ray Hendershot, P.E., P.S.  
Registered Surveyor No. 8305  
June 03, 2011

SURVEY ORIGINATED

G. S. C. 11/4

6-6-11