

VICINITY MAP
(NO SCALE)

NORTH

Basis Of Bearing:
OHIO STATE PLANE
COORDINATE SYSTEM NAD83

LEGEND

	FENCE
	RIGHT-OF-WAY
	SUBJECT BOUNDARY
	ADJOINER
	IRON PIN FOUND
	5/8-INCH IRON PIN SET WITH ID CAP, KEMPINSKI 8814
	STONE FOUND

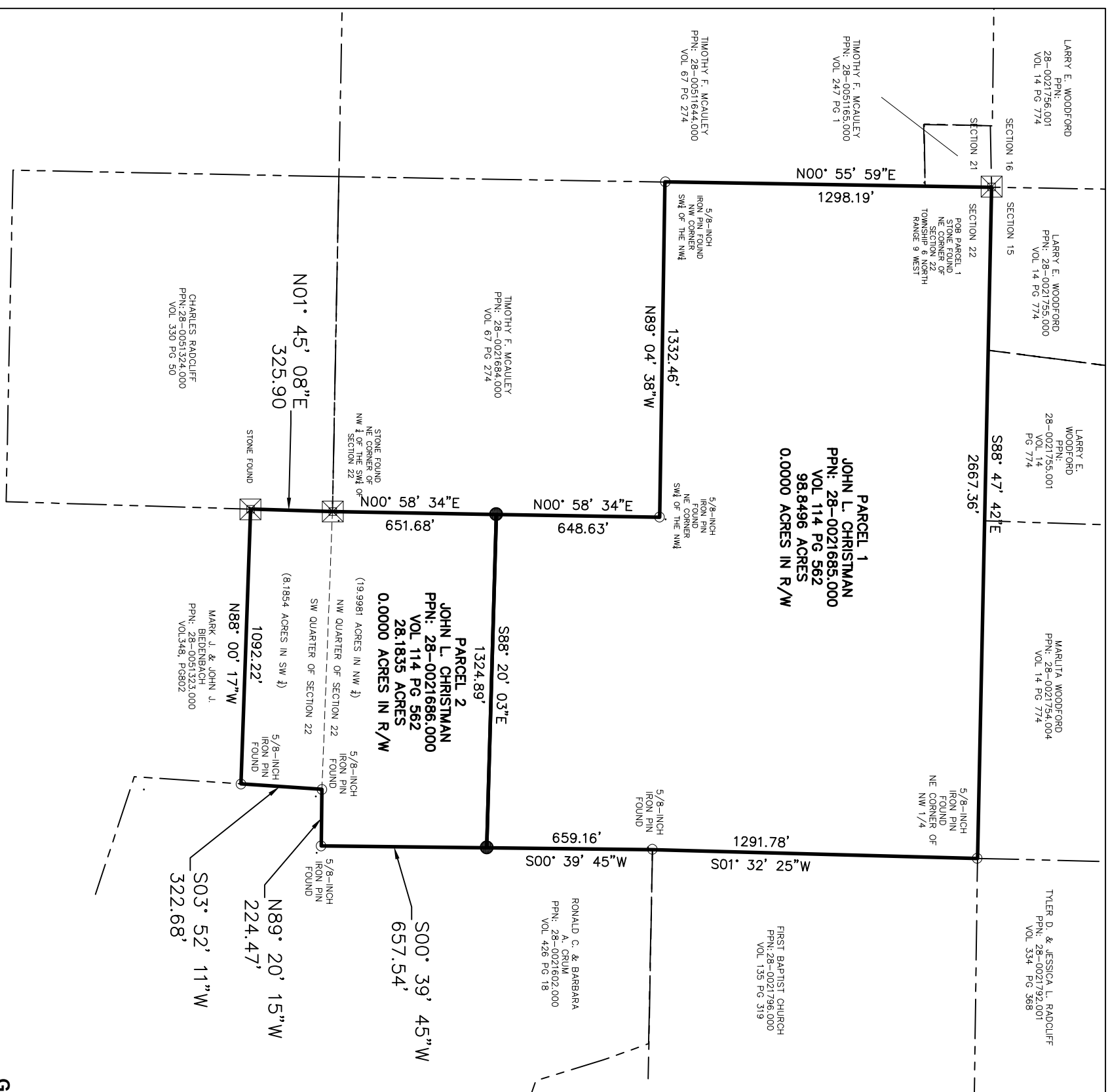

**STATE OF OHIO, COUNTY OF NOBLE,
TOWNSHIP OF OLIVE, BEING PART OF
THE WESTERN HALF OF SECTION 22
OF THE CONGRESS LANDS EAST OF
THE SCIOTO RIVER
TOWNSHIP 6 NORTH, RANGE 9 WEST**

Matthew D. Kempinski, Professional Land Surveyor
License No.: PS. 8814

This plan is not valid unless embossed and signed by the
Licensed Surveyor above.

I do hereby certify that I have surveyed the area and prepared
the plat shown herein and that all monuments as shown are in
place.



GENERAL NOTES

1. This survey is made in accordance with Rule 4733-35 of the Ohio Administrative Code, Standards for Boundary Surveys.
2. The basis of bearing for this survey is the Ohio State Plane Coordinate System of NAD83
3. All record information to include maps, road records, deeds, and tax information are derived from the Recorder and Tax Map offices of Noble County, Ohio.
4. This survey was prepared without benefit of a title report.

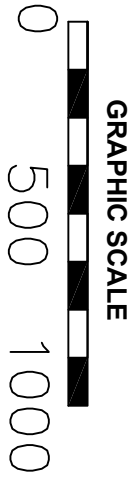

PROJECT NAME		
SITE ADDRESS: 280021685000 & 280021686000 vacant lands		
MAP TYPE: BOUNDARY SURVEY	TOWNSHIP: OLIVE	
DATE: 3/5/2026	COUNTY: NOBLE	
SCALE: 1"=500'	STATE: OHIO	
DRAWN BY: MDK	PAGE: 1 OF 1	