

# LEGEND

- FENCE
- RIGHT-OF-WAY
- SUBJECT BOUNDARY
- ADJOINER
- IRON PIN FOUND
- 5/8-INCH IRON PIN SET WITH ID CAP, KEMPINSKI 8814
- STONE FOUND

**NORTH**



Basis Of Bearing:  
OHIO STATE PLANE  
COORDINATE SYSTEM NAD83

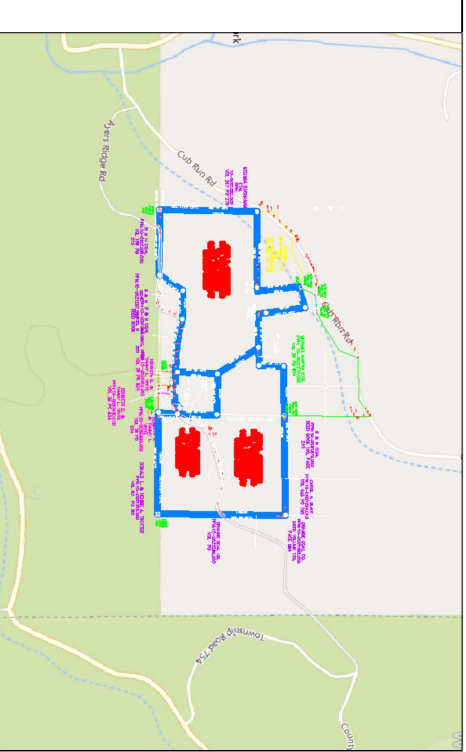

VICINITY MAP  
(NO SCALE)

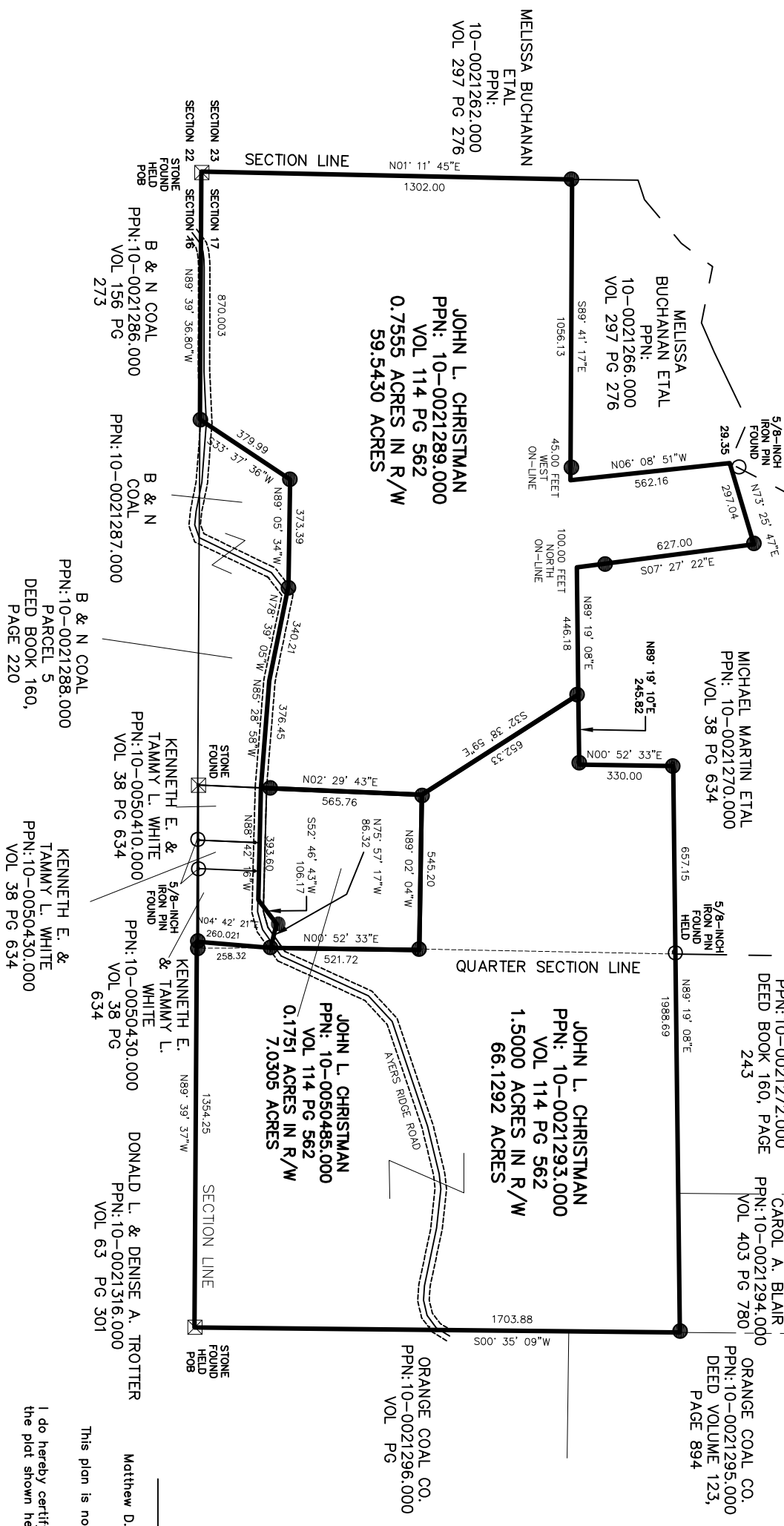

## GENERAL NOTES

1. This survey is made in accordance with Rule 4733-35 of the Ohio Administrative Code, Standards for Boundary Surveys.
2. The basis of bearing for this survey is the Ohio State Plane Coordinate System of NAD83.
3. All record information to include maps, road records, deeds, and tax information are derived from the Recorder and Tax Map offices of Noble County, Ohio.
4. This survey was prepared without benefit of a title report.

This plan is not valid unless embossed and signed by the  
Licensed Surveyor above.

Matthew D. Kempinski, Professional Land Surveyor  
License No. PS. 8814

I do hereby certify that I have surveyed the area and prepared the plat shown herein and that all monuments as shown are in place.



Contact Information:  
Address: PO Box 48  
Columbiana, OH 44408  
Phone: (570)855-8494  
Email: mattkempinski@surveying.com

STATE OF OHIO, COUNTY OF NOBLE,  
TOWNSHIP OF OLIVE, BEING PART OF  
THE SOUTHERN HALF OF SECTION 17  
OF THE CONGRESS LANDS EAST OF  
THE SCIOTO RIVER  
TOWNSHIP 5 NORTH, RANGE 7 WEST

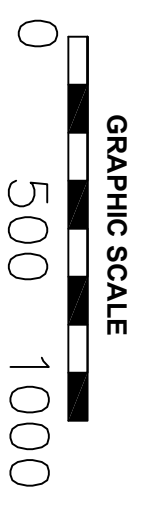

<b>PROJECT NAME</b>	
SITE ADDRESS: 10-0021289.000, 10-0021293.000, & 10-0050485.000	
<b>MAP TYPE: BOUNDARY SURVEY</b>	TOWNSHIP: ELK
<b>DATE: 3/15/2026</b>	COUNTY: NOBLE
<b>SCALE: 1"=500'</b>	STATE: OHIO
<b>DRAWN BY: MDK</b>	PAGE: 1 OF 1