

100+ Acres DeSoto County

- Pastures & Woods
- 5 Acre Lake
- US Hwy 17 Frontage
- Fenced for Cattle



Presented By

Mac Martin, Broker Gulfland RE

Email landpanther@gmail.com

Cell 863-990-2322



Scenic 5ac Lake
Year-round water
for livestock and wild-
life.

Canoeing, swimming
and fishing fun!



Presented By
Mac Martin, Broker Gulfand RE
Email landpanther@gmail.com
Cell 863-990-2322

Aerial View looking North



Aerial View looking South



Beautiful Florida Land

Natural Creek



Aerial Views



Presented By
Mac Martin, Broker Gulfand RE
Email landpanther@gmail.com
Cell 863-990-2322



Information reliable but not guaranteed.



100.41 acres total

Fours Parcels Included:

22-36-25-0000-0110-0000 32.98 Acres

22-36-25-0000-0023-0000 .25 acres

22-36-25-0000-0060-0000 55.18 acres

21-36-25-0000-0150-0000 12 acres

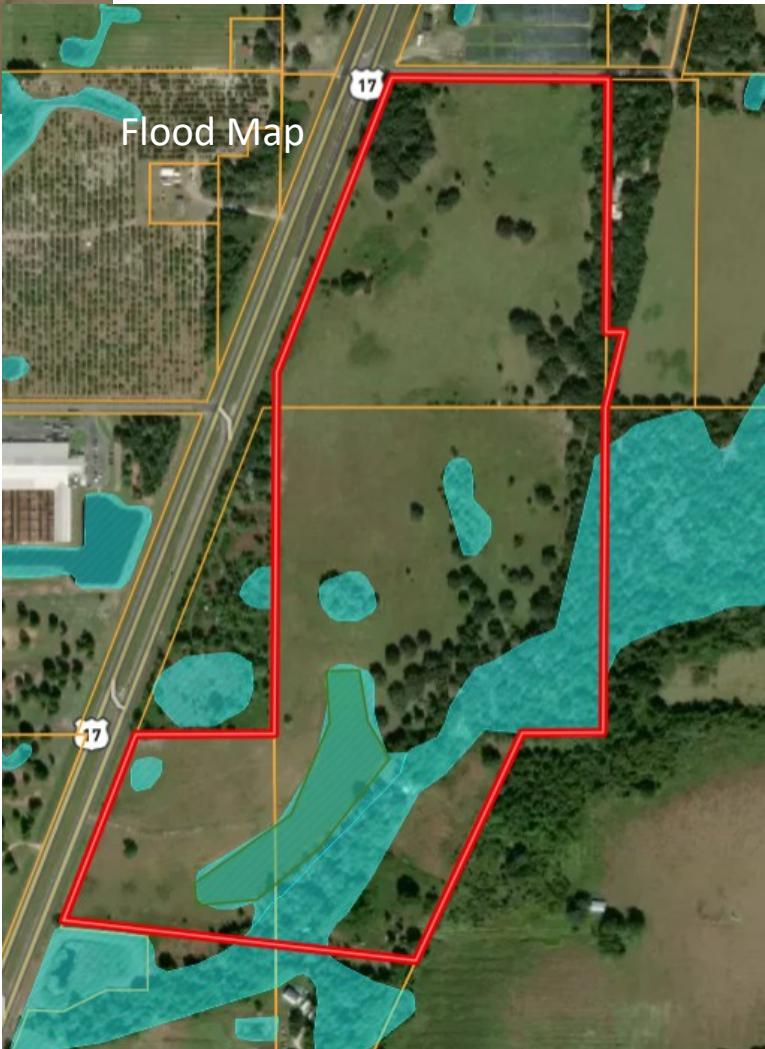

Presented By
Mac Martin, Broker Gulfland RE
Email landpanther@gmail.com
Cell 863-990-2322