

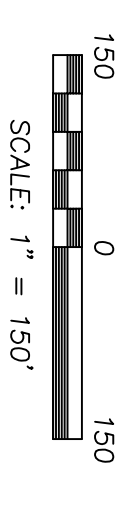

GRID NORTH PER GPS OBSERVATION
MISSOURI EAST ZONE



LEGEND

- - Set 1/2" I.P. (LS-2014000195)
- ◊ - Find Concrete Monument
- - Find Iron Pin

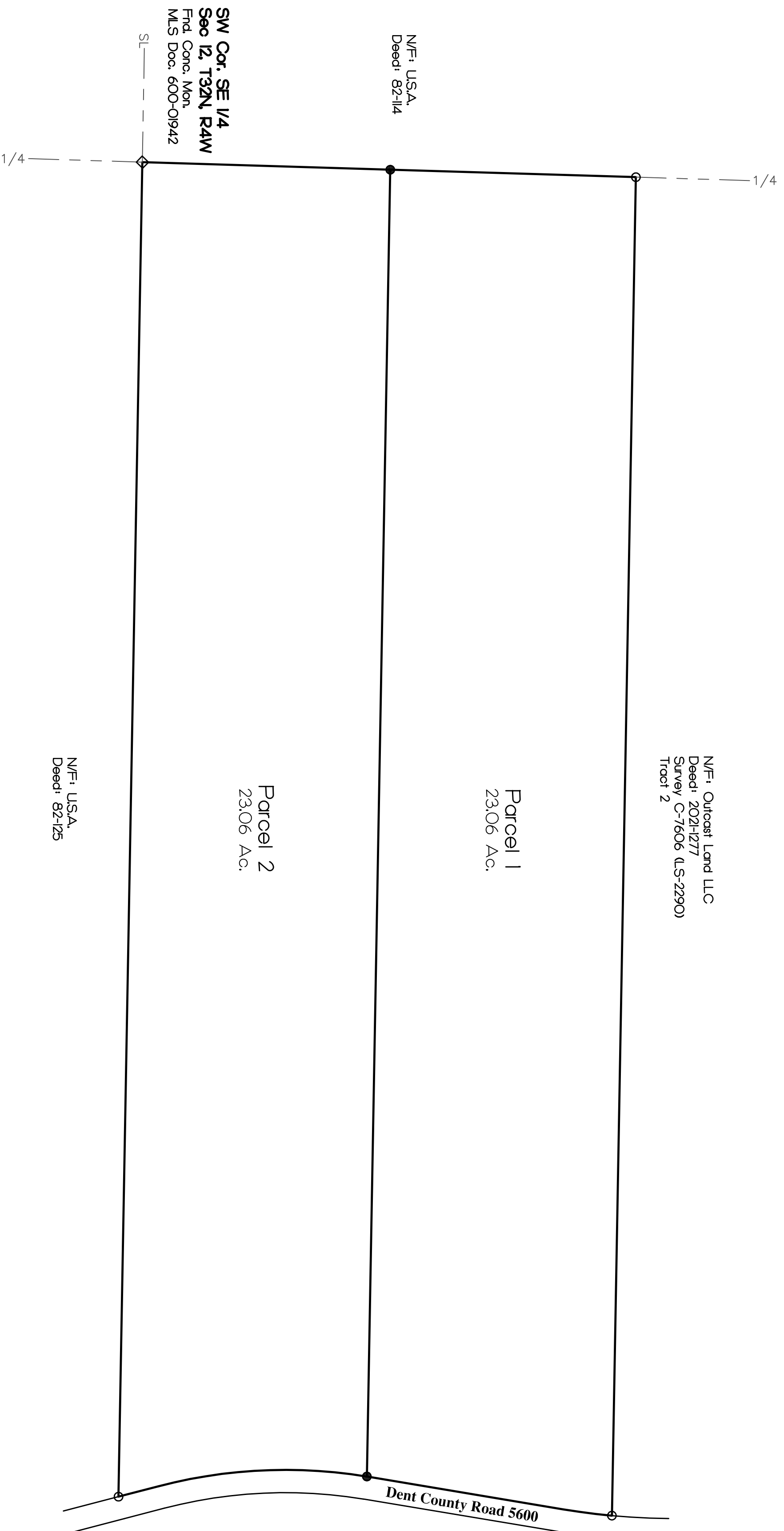

NOTES:

1. Except as specifically stated or shown on this plat, this survey does not purport to reflect any of the following which may be applicable to the subject real estate: easements, building setback lines, restrictive covenants, subdivision restrictions, zoning or other land-use regulations, and any other facts which on accurate and current title search may disclose.
2. This survey was executed in accordance with the current "Missouri Minimum Standards for Property Boundary Surveys" (2 CSR 90-60).
3. Survey classified Rural (2 CSR 90-60.04).
4. Date of field work: January 2026.
5. This plat represents a survey of the Parcels shown. Parcels are parts of land described in Document 2022-0109, Dent County Records, Missouri.

SURVEYOR'S DECLARATION

I, Michelle Elwood, Missouri Professional Land Surveyor, No. 2014000195, declare that Jon Stark has requested a survey to be made under my direct supervision and the results shown on this plat are represented correctly to the best of my professional knowledge.

MO PLS No. 2014000195

Michelle L. Elwood, PLS

1901 South Main Street Salem, Missouri 65560
Phone (573) 453-2881

Survey Plat

Part of the SE 1/4 of Section 12,
Township 32 North, Range 4 West, 5th P.M.
Dent County, Missouri

Jon Stark
Dent County, Missouri

M-2374

DRAWN BY:
JAB

CHECKED BY:
MLE

DATE:
January 12, 2026

SURVEY NO.