

THIS BLOCK RESERVED FOR THE CLERK OF THE SUPERIOR COURT

PARCEL ID
17041200310

AREA
11,053 sq.ft.
0.25 acres

PARCEL ID
17041200470

AREA
33,724 sq.ft.
0.77 acres

AS-BUILT BOUNDARY SURVEY FOR:
FLORES REALTY, LLC
PARCEL ID 17041200310 & 17041200470
LAND LOT 412, 17TH DISTRICT, 2ND SECTION,
CITY OF SMYRNA, COBB COUNTY GEORGIA

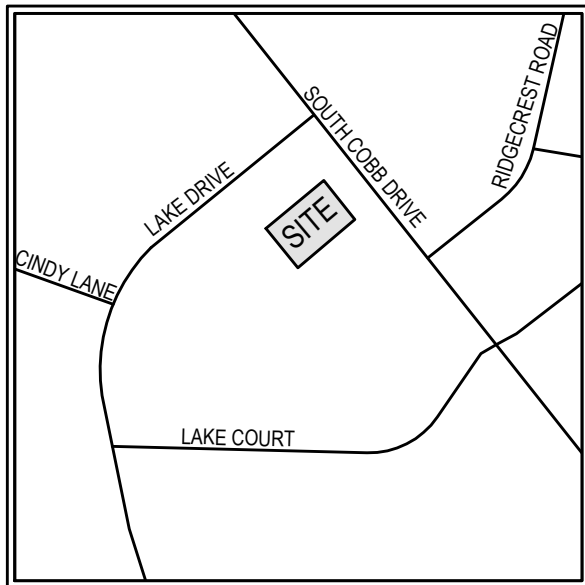

VICINITY MAP
N.T.S.

LEGEND

DB	DEED BOOK
PB	PLAT BOOK
PG	PAGE
LL	LAND LOT
OTP	OPEN TOP PIPE
RB	REBAR
IPF	IRON PIN FOUND
IPS	1/2" REBAR
CTP	CRIMP TOP PIPE
C&G	CURB & GUTTER
R/W	RIGHT OF WAY
N/F	NOW OR FORMERLY
-E-	OVERHEAD POWER LINE
sq ft	SQUARE FOOT
REF	REFERENCE
TBM	TEMPORARY BENCHMARK
POB	POINT OF BEGINNING
POC	POINT OF COMMENCEMENT
RCP	REINFORCED CONCRETE PIPE
DIP	DUCTILE IRON PIPE
PVC	POLYVINYL CHLORIDE PIPE
HDPE	HIGH DENSITY POLYETHYLENE PIPE
CMP	CORRUGATED METAL PIPE
PL	PROPERTY LINE
CL	CENTERLINE
ID	IDENTIFICATION
B.S.L.	BUILDING SETBACK LINE
BOC	BACK OF CURB
C	CURVE LABEL
CI	CURB INLET
DE	DRAINAGE EASEMENT
EOP	EDGE OF PAVEMENT
FH	FIRE HYDRANT
L	LINE LABEL
PKS	PK NAIL SET
SSE	SANITARY SEWER EASEMENT
UE	UTILITY EASEMENT
SWMF	STORMWATER MANAGEMENT FACILITY
C/O	SEWER CLEAN OUT
	IRON PIN FOUND
	IRON PIN SET
	CALCULATED POINT
	POWER POLE
	FIRE HYDRANT
	WATER VALVE
	WATER METER
	JUNCTION BOX
	SANITARY SEWER MANHOLE
	DROP INLET
	R/W OR CONC. MONUMENT
	SINGLE WING CATCH BASIN
	DOUBLE WING CATCH BASIN
	CURB INLET
	HEADWALL
	FLARED END SECTION
	GAS METER
	GAS VALVE
	ELECTRIC TRANSFORMER
	TELEPHONE PEDESTAL
	LIGHT POST
	ASPHALT
	CONCRETE

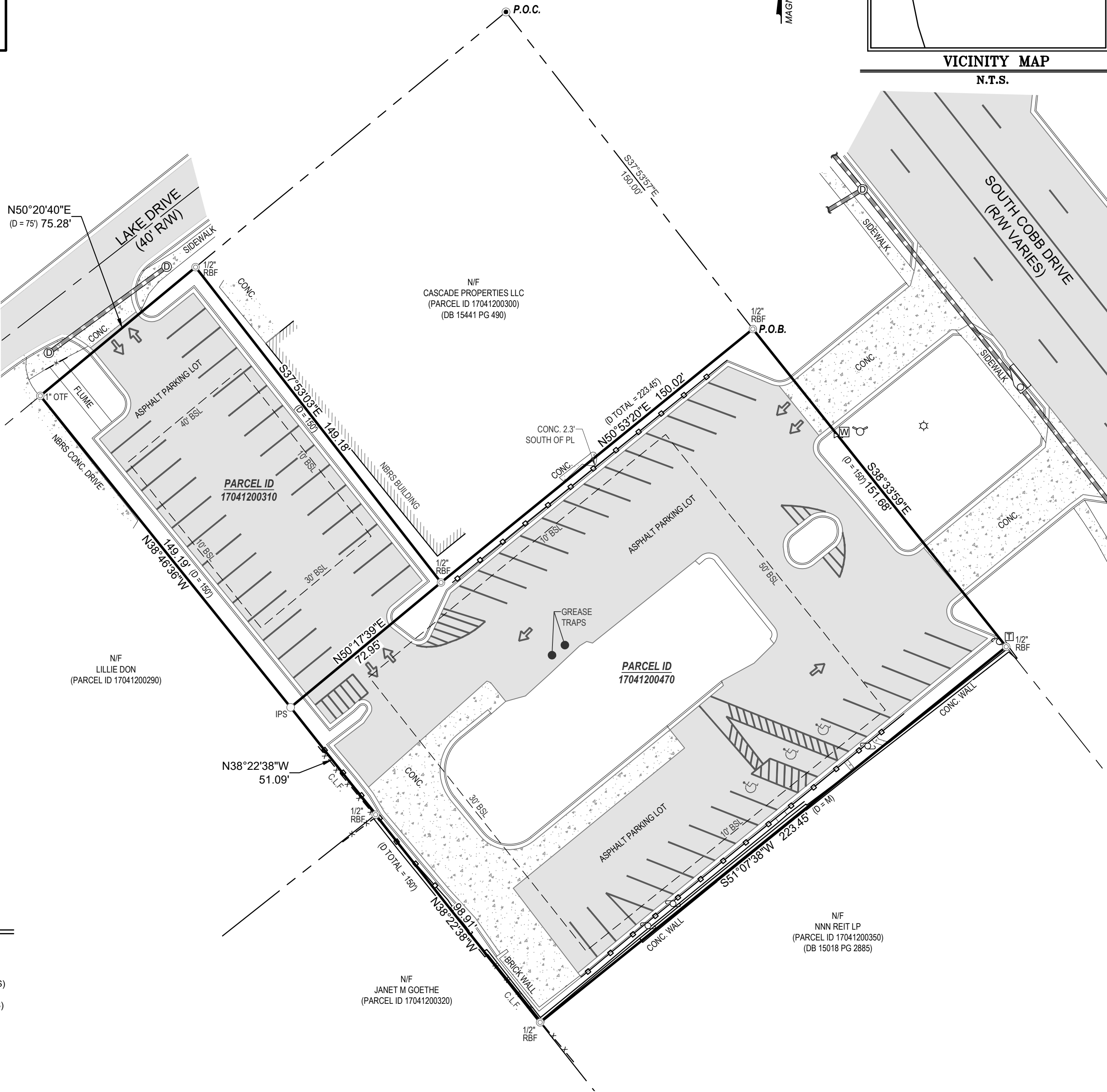

CURRENT ZONING

ZONED: GC (CITY OF SMYRNA DISTRICT)

MIN. YARD ADJACENT TO PUBLIC STREET

FRONT YARD: 50 FEET (MAJOR THOROUGHFARES)

FRONT YARD: 40 FEET (MINOR THOROUGHFARES)

SIDE YARD: 10 FEET

REAR YARD: 30 FEET

SURVEYORS CERTIFICATION

THIS PLAT IS A RETRACEMENT OF AN EXISTING PARCEL OR PARCELS OF LAND AND DOES NOT SUBDIVIDE OR CREATE A NEW PARCEL OR MAKE ANY CHANGES TO ANY REAL PROPERTY BOUNDARIES. THE RECORDING INFORMATION OF THE DOCUMENTS, MAPS, PLATS, OR OTHER INSTRUMENTS WHICH CREATED THE PARCEL OR PARCELS ARE STATED HEREON. RECORDATION OF THIS PLAT DOES NOT IMPLY APPROVAL OF ANY LOCAL JURISDICTION, AVAILABILITY OF PERMITS, COMPLIANCE WITH LOCAL REGULATIONS OR REQUIREMENTS, OR SUITABILITY FOR ANY USE OR PURPOSE OF THE LAND. FURTHERMORE, THE UNDERSIGNED LAND SURVEYOR CERTIFIES THAT THIS PLAT COMPLIES WITH THE MINIMUM TECHNICAL STANDARDS FOR PROPERTY SURVEYS IN GEORGIA AS SET FORTH IN THE RULES AND REGULATIONS OF THE GEORGIA BOARD OF REGISTRATION FOR PROFESSIONAL ENGINEERS AND LAND SURVEYORS AND AS SET FORTH IN O.C.G.A. SECTION 15-6-67.

Cullen Preston Hardee

REGISTERED LAND SURVEYOR #3144, LSF 001321

1/07/2026
DATE

GRAPHIC SCALE



(IN FEET)
1 inch = 30 ft.

SURVEY NOTES

- EQUIPMENT USED : TOPCON ROBOTIC D2 TOTAL STATION - TOPCON RTK GPS ROVER.
- THE FIELD DATA UPON WHICH THIS MAP OR PLAT IS BASED HAS A CLOSURE PRECISION OF ONE FOOT IN 10,000 FEET AN ANGULAR ERROR OF 02" PER ANGLE POINT AND WAS ADJUSTED USING COMPASS RULE.
- THIS MAP OR PLAT HAS BEEN CALCULATED FOR CLOSURE AND IS FOUND TO BE ACCURATE WITHIN ONE FOOT IN 247,399 FEET.
- THIS PROPERTY IS SUBJECT TO ALL ZONING ORDINANCES, SETBACK LINES AND EASEMENTS OF RECORD LYING WITHIN.
- AS SHOWN ON FLOOD INSURANCE RATE MAPS OF CITY OF SMYRNA, COBB COUNTY, GEORGIA COMMUNITY PANEL NUMBER 13067G0207J THIS PROPERTY IS NOT LOCATED WITHIN A 100 YEAR FLOOD ZONE.

THIS PLAT WAS PREPARED FOR THE EXCLUSIVE USE OF THE PERSON, PERSONS, OR ENTITY NAMED IN THE CERTIFICATE HEREON. SAID CERTIFICATE DOES NOT EXTEND TO ANY UNNAMED PERSON WITHOUT AN EXPRESS RE-CERTIFICATION BY THE SURVEYOR NAMING SAID PERSON.

UNITED LAND SURVEYING, LLC. ALL RIGHTS ARE RESERVED. ANY POSSESSION, REPRODUCTION OR OTHER USE OF THIS DOCUMENT WITHOUT PRIOR WRITTEN PERMISSION FROM UNITED LAND SURVEYING, LLC. IS EXPRESSLY PROHIBITED.

AS-BUILT BOUNDARY SURVEY FOR:
FLORES REALTY, LLC
PARCEL ID 17041200310 &
PARCEL ID 17041200470
LAND LOT 412, 17TH DIST, 2ND SEC
CITY OF SMYRNA, COBB COUNTY
GEORGIA

1258 CONCORD ROAD SE SUITE 103
SMYRNA, GEORGIA 30080
Ph. (678) 293-5232
VISIT US ON OUR WEBSITE:
www.united-uls.com
UNITED LAND SURVEYING
COA NO. LSF 001321

REVISIONS

1.	
2.	
3.	
4.	

LEGAL REFERENCE:

DEED BOOK: 16036	PAGE: 6232
PLAT BOOK: ----	PAGE: ----

SHEET 1 OF 1

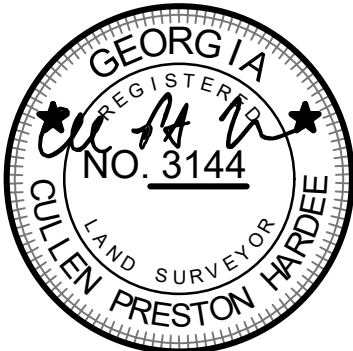

PLAT DATE: 1/07/2026
FIELD DATE: 1/05/2026
SCALE: 1" = 30'
DRAWN BY: C.E.M.
REVIEWED BY: C.P.H.

JOB NUMBER:

25-662