

I HEREBY CERTIFY THAT I AM (WE ARE) THE OWNER(S) OF THE PROPERTY SHOWN AND DESCRIBED HEREON AND THAT I HAVE REVIEWED THIS PLAN OF SUBDIVISION WITH MY ADVISOR AND WE HAVE ESTABLISHED A MINIMUM SETBACK FROM ALL LOTS AND DEDICATED ALL STRIPS, ALLEYS, VARIATIONS AND OTHER OPEN SPACE TO PUBLIC OR PRIVATE USE AS SHOWN.

Mark 21 1972
 Carl Carter
 Owner
 James N. Bawley
 Owner

I HEREBY CERTIFY THAT THE SUBDIVISION BEING SHOWN HEREON IS IN ACCORDANCE WITH THE SUBDIVISION STATUTES OF THE HAMILTON COUNTY PLANNING COMMISSION, AND THAT IT IS IN FULL COMPLIANCE WITH ALL ASPECTS OF THE HAMILTON COUNTY PLANNING COMMISSION, AND THAT IT IS IN FULL COMPLIANCE WITH ALL ASPECTS OF THE HAMILTON COUNTY PLANNING COMMISSION.

March 21, 1972
 George M. Giffin
 Secretary Hamilton County Planning Commission

I HEREBY CERTIFY THAT THE PRIVATE WATER SUPPLY AND/OR SEWAGE DISPOSAL UTILITY SYSTEM OR SYSTEMS INSTALLED, OR PROPOSED FOR INSTALLATION, FULLY MEET THE REQUIREMENTS OF THE HAMILTON COUNTY HEALTH DEPARTMENT AND ARE HIGHLY RECOMMENDED AS SHOWN.

3-27-72
 Donald L. Russell
 County Health Officer or his Authorized Representatives

HAROLD RENNER FARM SUB.

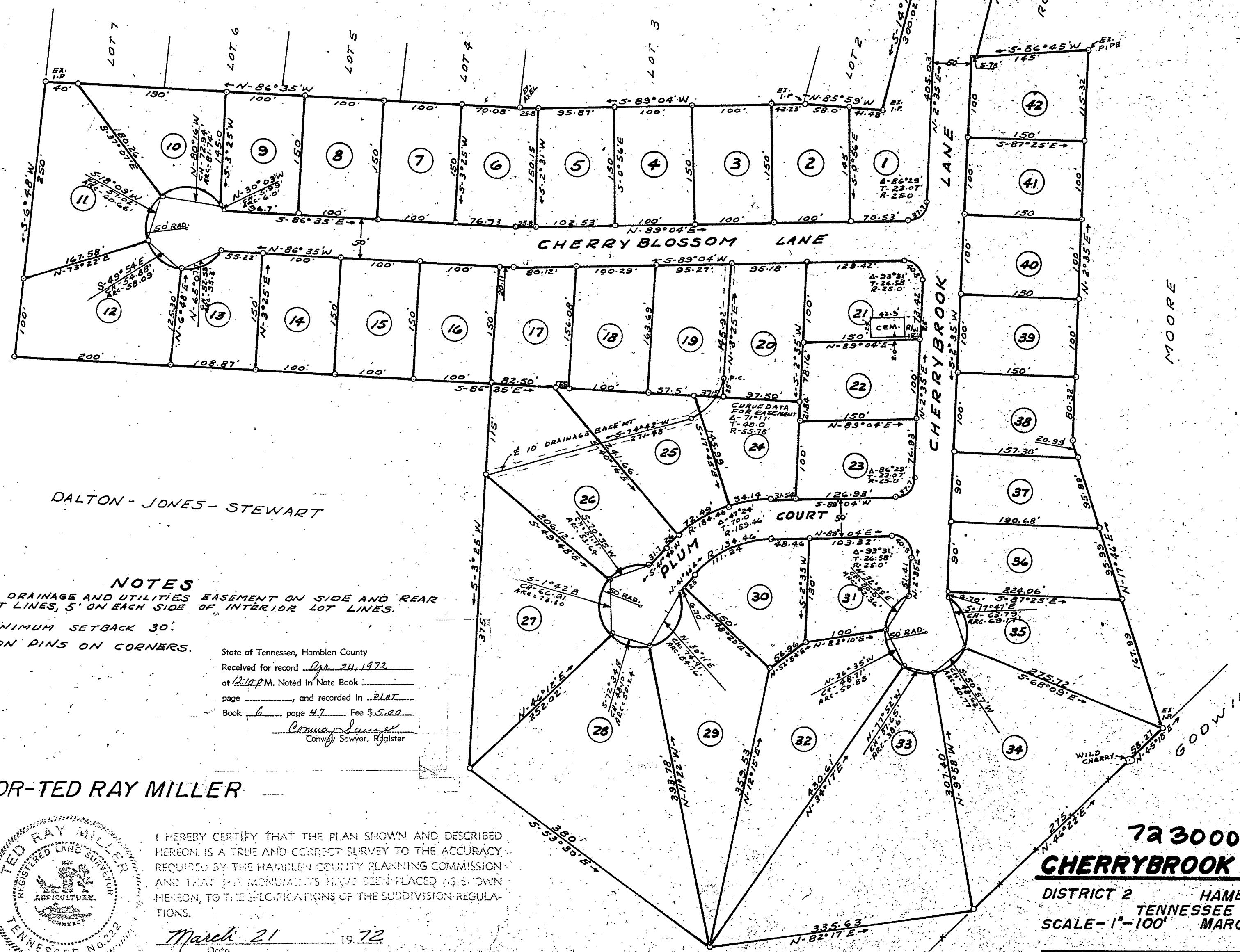

DALTON-JONES-STEWART

DALTON-JONES-STEWART

MOORE

- NOTES**
- 1- 10' DRAINAGE AND UTILITIES EASEMENT ON SIDE AND REAR LOT LINES, 5' ON EACH SIDE OF INTERIOR LOT LINES.
 - 2- MINIMUM SETBACK 30'
 - 3- IRON PINS ON CORNERS.

State of Tennessee, Hamblen County
 Received for record Sep. 24, 1972
 at 2:10 P.M. Noted in Note Book _____
 page _____ and recorded in PLAT _____
 Book 6 page 47 Fee \$5.00
 Conway Sawyer, Registrar

SURVEYOR-TED RAY MILLER

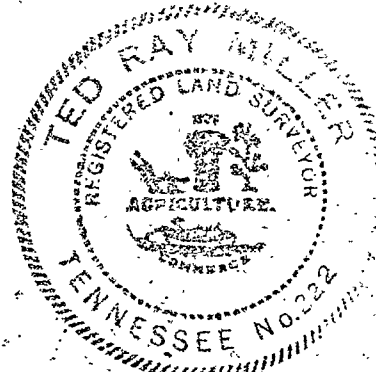

I HEREBY CERTIFY THAT THE PLAN SHOWN AND DESCRIBED HEREON IS A TRUE AND CORRECT SURVEY TO THE ACCURACY REQUIRED BY THE HAMILTON COUNTY PLANNING COMMISSION AND THAT THE MONUMENTS HAVE BEEN PLACED AS SHOWN HEREON, TO THE SPECIFICATIONS OF THE SUBDIVISION REGULATIONS.

March 21 1972
 Ted Ray Miller
 Registered Engineer or Surveyor

72300041C
CHERRYBROOK SUBDIVISION
 DISTRICT 2 HAMILTON COUNTY
 TENNESSEE
 SCALE - 1" = 100' MARCH 16, 1972

