



LEGEND

- FOUND IRON
- SET IRON

NOTE:

BEARINGS & DISTANCES BASED
ON MICHIGAN STATE PLANE
COORDINATES, NAD83, MICHIGAN
NORTH ZONE

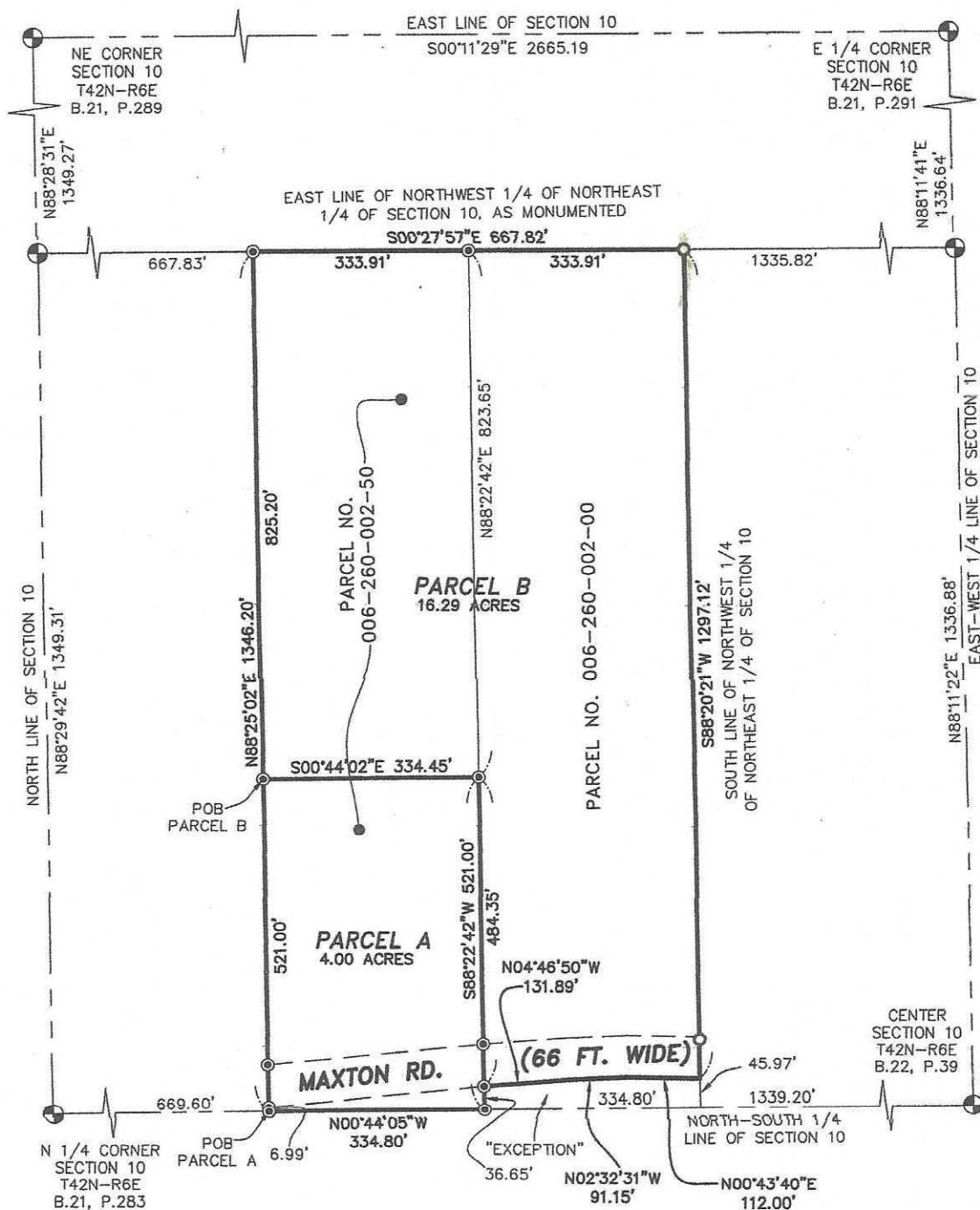

ALPINE
ENGINEERING, INC.
CIVIL ENGINEERS & LAND SURVEYORS
24445 S. CLEGG ROAD
PICKFORD,
MICHIGAN 49774
(906) 647-2091

CLIENT:

RICK JOHNSON

ADJACENT LAND TRANSFER

31165 & 31213 S. MAXTON ROAD

SECTION: 10 TOWNSHIP: 42N RANGE: 6E
DRUMMOND TOWNSHIP
CHIPPEWA COUNTY
MICHIGAN

DATE: 3-5-24

DRAWN BY: GP

CHECKED BY: GLM

0 100 200

FBK: -

CHF: CY

SCALE HOR 1"=200FT.
VER 1"= - FT.

1/2

23-989

ORIGINAL DESCRIPTION:

PARCEL NO. 006-260-002-50:
SEC 10 T42N R6E N 1/2 OF S 1/2 OF NW 1/4 OF NE 1/4.

PARCEL NO. 006-260-002-00:
SEC 10 T42N R6E S 1/2 OF S 1/2 OF NW 1/4 OF NE 1/4 EXC S 320 FT LY
W OF RD.

RESULTANT DESCRIPTIONS:

PARCEL A:

COMMENCING AT THE NORTH 1/4 CORNER OF SECTION 10, T42N-R6E, DRUMMOND TOWNSHIP, CHIPPEWA COUNTY, MICHIGAN; THENCE S00°44'05"E 669.60 FEET ALONG THE NORTH-SOUTH 1/4 LINE OF SAID SECTION 10 TO THE POINT OF BEGINNING; THENCE N88°25'02"E 521.00 FEET; THENCE S00°44'02"E 334.45 FEET; THENCE S88°22'42"W 521.00 FEET; THENCE N00°44'05"W 334.80 FEET ALONG THE NORTH-SOUTH 1/4 LINE OF SAID SECTION 10 TO THE POINT OF BEGINNING, BEING PART OF THE SOUTH 1/2 OF THE NORTHWEST 1/4 OF THE NORTHEAST 1/4 OF SAID SECTION 10, CONTAINING 4.00 ACERS OF LAND, MORE OR LESS, SUBJECT TO THE RIGHTS OF THE PUBLIC OVER MAXTON ROAD, AS OCCUPIED, AND SUBJECT TO EASEMENTS AND RESTRICTIONS OF RECORD, IF ANY.

PARCEL B:

COMMENCING AT THE NORTH 1/4 CORNER OF SECTION 10, T42N-R6E, DRUMMOND TOWNSHIP, CHIPPEWA COUNTY, MICHIGAN; THENCE S00°44'05"E 669.60 FEET ALONG THE NORTH-SOUTH 1/4 LINE OF SAID SECTION 10; THENCE N88°25'02"E 521.00 FEET TO THE POINT OF BEGINNING; THENCE CONTINUING N88°25'02"E 825.20 FEET; THENCE S00°27'57"E 667.82 FEET; THENCE S88°20'21"W 1297.12 FEET TO THE WEST RIGHT OF WAY LINE OF MAXTON ROAD, AS OCCUPIED; THENCE THE FOLLOWING THREE (3) COURSES ALONG SAID MAXTON ROAD: N00°43'40"E 112.00 FEET, N02°32'31"W 91.15 FEET, AND N04°46'50"W 131.89 FEET; THENCE N88°22'42"E 484.35 FEET; THENCE N00°44'02"W 334.45 FEET TO THE POINT OF BEGINNING, BEING PART OF THE SOUTH 1/2 OF THE NORTHWEST 1/4 OF THE NORTHEAST 1/4 OF SAID SECTION 10, CONTAINING 16.29 ACERS OF LAND, MORE OR LESS, SUBJECT TO THE RIGHTS OF THE PUBLIC OVER THE WESTERLY 66 FEET AS OCCUPIED BY SAID MAXTON ROAD, AND SUBJECT TO EASEMENTS AND RESTRICTIONS OF RECORD, IF ANY.



I HEREBY CERTIFY THAT I HAVE SURVEYED THE PROPERTY HEREIN DESCRIBED, AND THAT THERE ARE NO VISIBLE ENCROACHMENTS UPON THE ABOVE DESCRIBED PROPERTY, EXCEPT AS SHOWN HEREON. I CERTIFY THAT THE REQUIREMENTS FOR 1970 PA 132, MCL 54.213 HAVE BEEN MET. THE RELATIVE POSITIONAL PRECISION OF THE CORNERS IDENTIFIED FOR THIS SURVEY AND SHOWN ON THE MAP ARE WITHIN THE LIMITS ACCEPTED BY THE PRACTICE OF PROFESSIONAL SURVEYING.

Ginger Michalski-Wallace

GINGER MICHALSKI-WALLACE
PROFESSIONAL SURVEYOR NO. 4001047964



CLIENT:	RICK JOHNSON	DATE:	3-5-24
ADJACENT LAND TRANSFER		DRAWN BY:	GP
31165 & 31213 S. MAXTON ROAD		CHECKED BY:	GLM
SECTION: 10 TOWNSHIP: 42N RANGE: 6E		0 100 200	
DRUMMOND TOWNSHIP		FBK: --	2/2
CHIPPEWA COUNTY		CHF: CY	
MICHIGAN		SCALE	HOR 1"=200FT. VER 1"= - FT.