

THE EAST HALF OF THE SW $\frac{1}{4}$  SW $\frac{1}{4}$ , SECTION 31, T-13-S, R-21-W, NEVADA COUNTY, ARKANSAS.

Containing 26.864 Acres more or less.

13S 21W 31

FILED FOR RECORD THIS 5th DAY  
 OF April 19 89 AT 3:58 O'CLOCK P.M.  
Louise Haynie CLERK  
 BK C PG #10-D Hildebrand D.R.

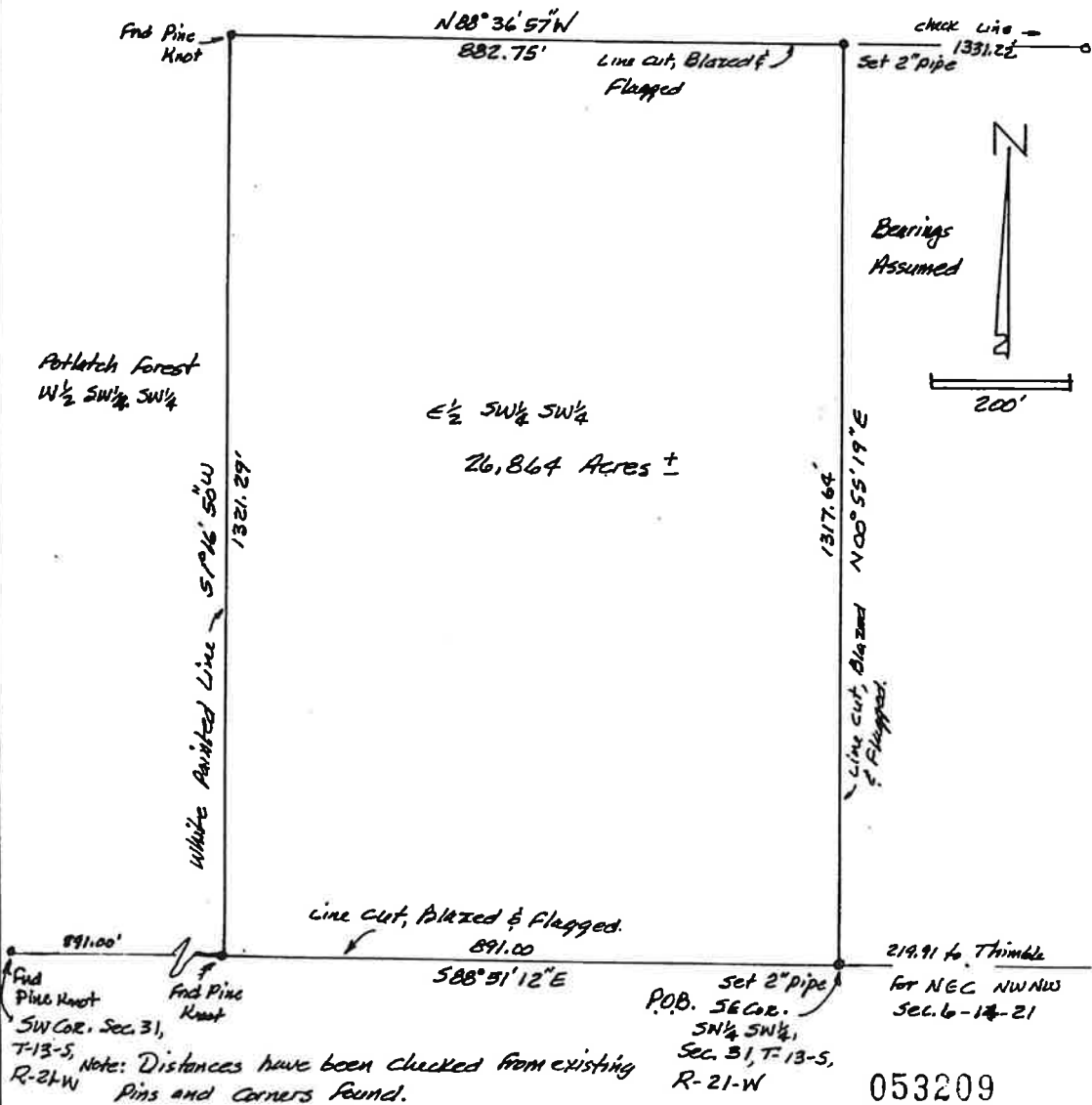

I hereby certify that the survey platted hereon was completed on Mar. 28, 1989 and that the corners were found or set as shown to the best of my knowledge and ability. This survey is made for the exclusive use of the present owners of the property and also those who purchase, mortgage, or guarantee title thereof, within one year from the date hereon, and as to them I warrant the accuracy of said plat and survey.

500-13S-21W-0-31-330-50-0523

<b>Webb's Surveying</b>	
For: <u>Chas. Caldwell</u>	
Scale: 1" = 200'	Date: <u>3/28/89</u>
By: <u>C.H. Webb &amp; C.D. Webb</u>	Page -