

County Road 115

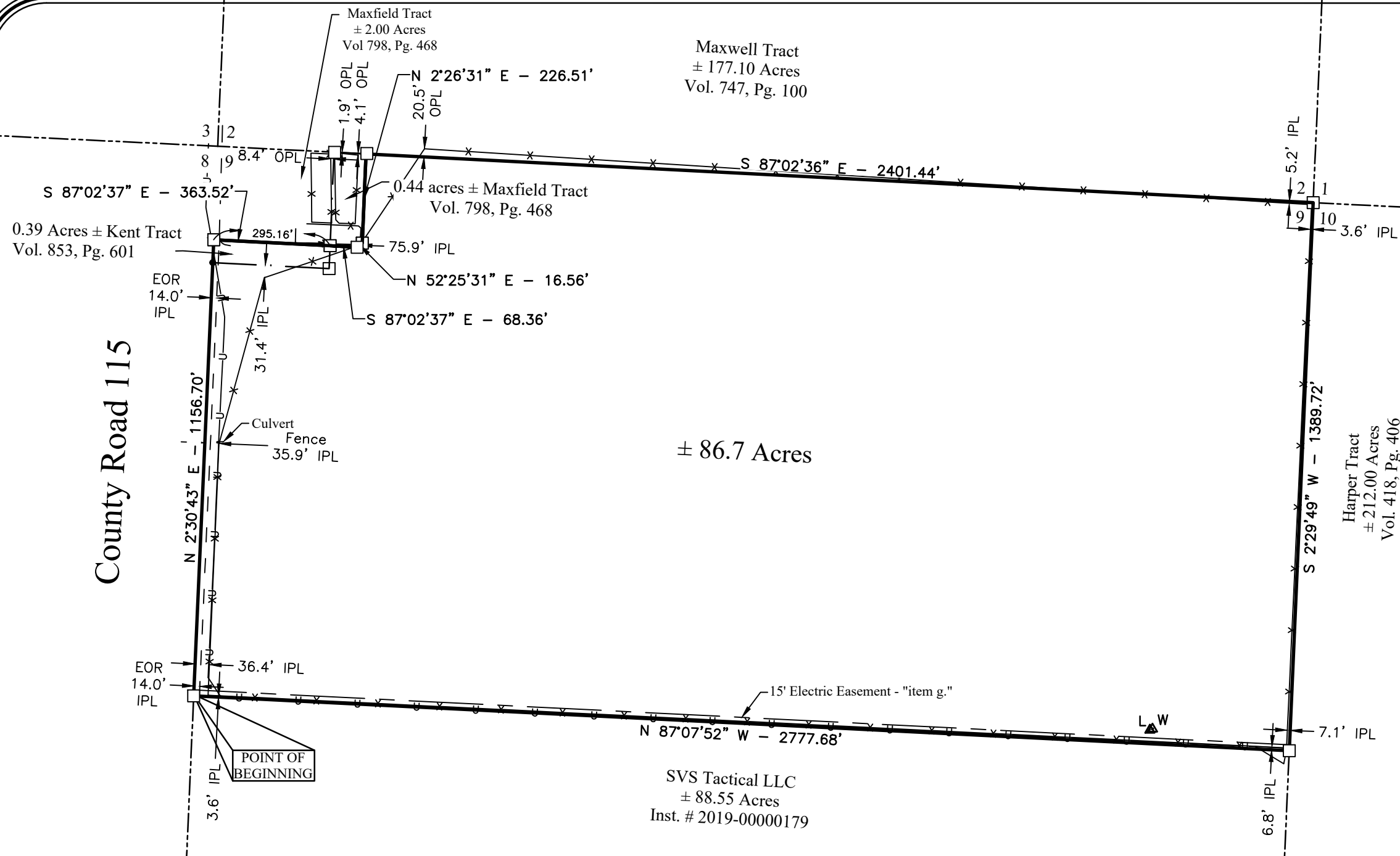

- LEGEND**
- - Found 1/2" Iron Rod With Cap - "C.E.C. 10194378"
 - - Found 3/8" Iron Rod
 - - Found 3/8" Iron Rod Bent
 - Δ^W - Well
 - Δ^L - Light Pole
 - - Property Line
 - - Section Line
 - - Easement Line
 - x— - Fence Line
 - u— - Overhead Electrical/Utility
 - () - Called Bearing & Distance
- IPL/OPL - Inside/Outside Property Line

Notes:

- Bearings Based on GPS Observations; Texas State Plane Coordinate System, North Central Zone, NAD 83 Datum

Schedule B:

g. Right-of-Way Easement for electric utility service as shown in instrument acknowledged March 26, 2012, from Joe Kent to Lamb County Electric Cooperative, Inc., and recorded in Volume 686, Page 40, Official Public Records of Lamb County, Texas. - **AFFECTS AS SHOWN**

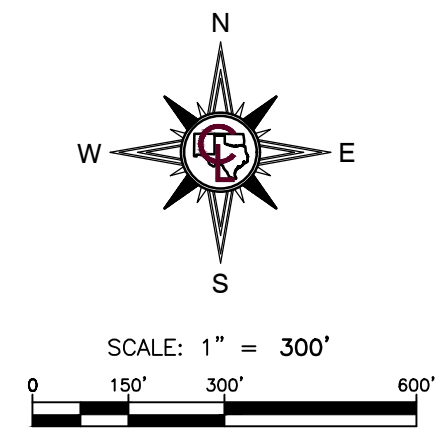

LAMB COUNTY, TEXAS

BEING a 86.7 acre tract out of the North Half of Labor 9, League 231, King County School Land, Lamb County, Texas as recorded in Volume 716, Page 826, of the Official Public Records of Lamb County, Texas (LCOPR) together with a 0.39 acre tract (Volume 853, Page 601) out of the South part out of the Maxfield 2 acre tract as recorded in Volume 798, Page 468 LCOPR and less a 0.44 acre tract as deeded to Maxfield in Volume 853, Page 598 LCOPR, said 86.7 acres being described as follows:

BEGINNING at 1/2 inch iron rod with cap "C.E.C. 10194378" found at the midpoint of the West line of said Labor 9 for the Southwest corner:

THENCE N.2°30'43"E. 1156.7 feet to a 1/2 inch iron rod with cap "C.E.C. 10194378" found for the Northwest corner of said 0.39 acre tract;

THENCE S.87°02'37"E. at 295.16 feet pass the Northeast corner of said 0.39 acre tract and the Southwest corner of said 0.44 acre tract, in all, 363.52 feet to a 1/2 inch iron rod with cap "C.E.C. 10194378" found for a corner;

Thence N.52°25'31"E. 16.56 feet to a 1/2 inch iron rod with cap "C.E.C. 10194378" found for a corner;

Thence N.2°26'31"E. 226.51 feet to a 1/2 inch iron rod with cap "C.E.C. 10194378" found in the North line of said parent tract for the Northeast corner of said 0.44 acre tract;

THENCE S.87°02'36"E. 2401.44 feet along the South line of a 177.10 acre tract as described in Volume 747, Page 100, LCOPR to a 1/2 inch iron rod with cap "C.E.C. 10194378" found for the Northeast corner;

THENCE S.2°29'49"W. 1389.72 feet along the West line of a 212.00 acre tract of land as described in Volume 418, Page 406, (LCOPR), Texas, to a 1/2 inch iron rod with cap "C.E.C. 10194378" found for the Southeast corner;

THENCE N.87°07'52"E. 2777.68 feet along the North line of a 88.55 acre tract of land as described in Instrument No. 2019-00000179, Deed Records of Lamb County, Texas, to the POINT OF BEGINNING, containing 86.7 acres of land, more or less including part of County Road 115 on the West.

Certificate

I do here by certify to **M Edwards Realty & Rowe Abstract** that this plat is true and correct to the best of my knowledge, information and belief and in my professional opinion; that it was prepared from a survey made on the ground under my supervision on this the **26th day of September, 2025**; that no visible above ground encroachments exist other than shown.

Gene Burgess
Gene Burgess, RPLS 5408
Revised 01/13/2026

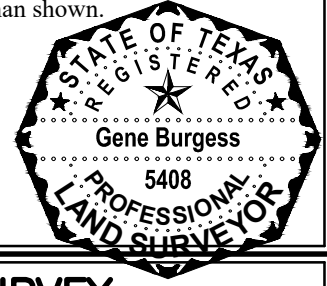

PLAT OF SURVEY

Rowe Abstract
GF: 25257
Labor 9, League 231
Sudan, Lamb County, Texas

CENTERLINE
8312 Upland Avenue, Lubbock, Texas 79424
(806) 470-8686
TBPE Reg. No. F-16713, TBPLS Reg. No. 10194378
OKLAHOMA CA NO. 8646