

~ LEGEND ~

- Denotes 5/8" iron pin found for Property Corner, unless otherwise noted.
- Denotes 1/2" iron pin set for Property Corner, unless otherwise noted.

--- Wire Fence
 --- Electric
 (M) Measured Distance
 (R) Recorded Distance
 (P) Prorated Distance

Certification Note : Original Copies have inked seal with the signature in blue ink and have an embossed seal overlapping the inked seal, signature & certification.

NOTE : The survey drawing and all accompanying documents are the property of South Texas Geomatics & Stacy L. Little, R.P.L.S. and may not be used for any purpose unless paid for at or before the scheduled closing. Any use of the survey drawing and any accompanying documents shall be considered a theft of services and dealt with accordingly.

Detail "B"
 Scale: 1" = 10'
 0.72' off line
 0.39' off line
 1/2" iron pin found

Detail "A"
 Scale: 1" = 10'
 0.15' off line
 0.97'

PLAT SHOWING

AN UPDATE SURVEY, SHOWING IMPROVEMENTS BUILT ON LOT NOS. 50 & 51, OF THE HOUDMAN & HOLLAND SUBDIVISION # 2, RECORDED IN VOLUME 3, PAGE 61, OF THE PLAT RECORDS OF LIVE OAK COUNTY, TEXAS

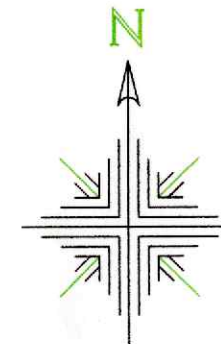

Basis of Bearings

Being derived from GPS observations in the Texas State Plane Coordinate System, NAD 1983 South Central Zone, made on February 13th, 2012

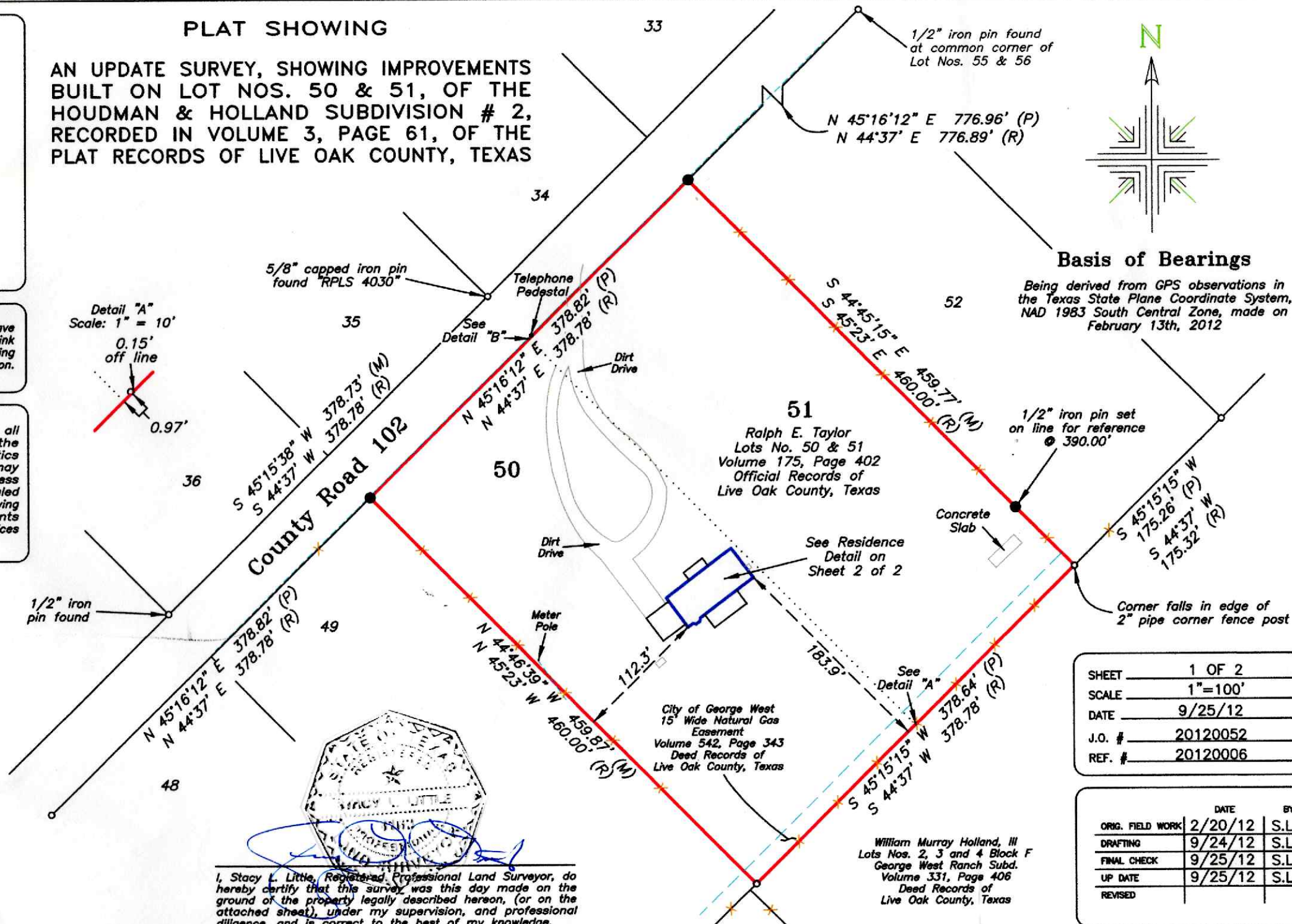

SOUTH TEXAS GEOMATICS
 Land Surveying & Mapping
 P.O. Box 144, Callham, Texas 78007
 (361) 449-0327
 Stacy L. Little, R.P.L.S. #6163

© 2012, South Texas Geomatics
 All Rights Reserved

I, Stacy L. Little, Registered Professional Land Surveyor, do hereby certify that this survey was this day made on the ground of the property legally described hereon, (or on the attached sheet), under my supervision, and professional diligence, and is correct to the best of my knowledge.

SHEET 1 OF 2
 SCALE 1"=100'
 DATE 9/25/12
 J.O. # 20120052
 REF. # 20120006

	DATE	BY
ORIG. FIELD WORK	2/20/12	S.L.L.
DRAFTING	9/24/12	S.L.L.
FINAL CHECK	9/25/12	S.L.L.
UP DATE	9/25/12	S.L.L.
REVISED		

William Murray Holland, III
 Lots Nos. 2, 3 and 4 Block F
 George West Ranch Subd.
 Volume 331, Page 406
 Deed Records of
 Live Oak County, Texas