

UNITED STATES
DEPARTMENT OF THE INTERIOR
BUREAU OF LAND MANAGEMENT
RIGHT-OF-WAY GRANT/TEMPORARY USE PERMIT
SERIAL NUMBER COC-78462

1. A right-of-way is hereby granted pursuant to Title V of the Federal Land Policy and Management Act of October 21, 1976 (90 Stat. 2776; 43 U.S.C. 1761).

2. Nature of Interest:

a. By this instrument, the holder:

Henry Warren Jr
280 Capetown
Montgomery, Texas 77356

receives a right construct, operate, maintain, and terminate a right-of-way for an access road across public land described as follows:

6th Principal Meridian,
T. 13 S., R. 94 W.,
sec. 1, E1/2SE1/4;
sec. 12, N1/2NE1/4, SW1/4SW1/4;
sec. 13, NW1/4NW1/4.

b. The right-of-way area granted herein is 5,474 feet long by 30 feet wide and contains 3.77 acres, more or less.

c. This instrument shall terminate on December 31, 2047, unless prior thereto, it is relinquished, abandoned, terminated, or modified pursuant to the terms and conditions of this instrument or of any applicable Federal law or regulation.

d. This instrument may be renewed. If renewed, the right-of-way shall be subject to the regulations existing at the time of renewal and any other terms and conditions that the authorized officer deems necessary to protect the public interest.

e. Notwithstanding the expiration of this instrument, early relinquishment, abandonment, or termination, the provisions of this instrument, to the extent applicable, shall continue in effect and shall be binding on the holder, its successors, or assigns, until they have fully satisfied the obligations and/or

liabilities accruing herein before or on account of the expiration, or prior termination, of the grant.

3. Rental:

For and in consideration of the rights granted, the holder agrees to pay the Bureau of Land Management fair market value rental as determined by the authorized officer unless specifically exempted from such payment by regulation. Provided, however, that the rental may be adjusted by the authorized officer, whenever necessary, to reflect changes in the fair market rental value as determined by the application of sound business management principles, and so far as practicable and feasible, in accordance with comparable commercial practices.

4. Terms and Conditions:

- a. This grant is issued subject to the holder's compliance with all applicable regulations contained in Title 43 Code of Federal Regulations part 2800.
- b. Upon grant termination by the authorized officer, all improvements shall be removed from the public lands within 90 days, or otherwise disposed of as provided in paragraph (4)(d) or as directed by the authorized officer.
- c. Each grant issued pursuant to the authority of paragraph (1)(a) for a term of 20 years or more shall, at a minimum, be reviewed by the authorized officer at the end of the 20th year and at regular intervals thereafter not to exceed 10 years. Provided, however, that a right-of-way granted herein may be reviewed at any time deemed necessary by the authorized officer.
- d. The stipulations, plans, maps, or designs set forth in Exhibit A attached hereto, are incorporated into and made a part of this grant instrument as fully and effectively as if they were set forth herein in their entirety.
- e. Failure of the holder to comply with applicable law or any provision of this right-of-way grant shall constitute grounds for suspension or termination thereof.
- f. The holder shall perform all operations in a good and workmanlike manner so as to ensure protection of the environment and the health and safety of the public.

Attachments

Exhibit A: Stipulations

Exhibit B: Map

Exhibit C: Typical Road Cross Section

IN WITNESS WHEREOF, The undersigned agrees to the terms and conditions of this right-of-way grant, COC-78462.

Henry Warrick Jr
(Signature of Holder)

OWNER
(Title)

10/10/17
(Date)

Gregory Hanson
(Signature of Authorized Officer)

Field Manager
(Title)

10/19/2017
(Effective Date of Grant)

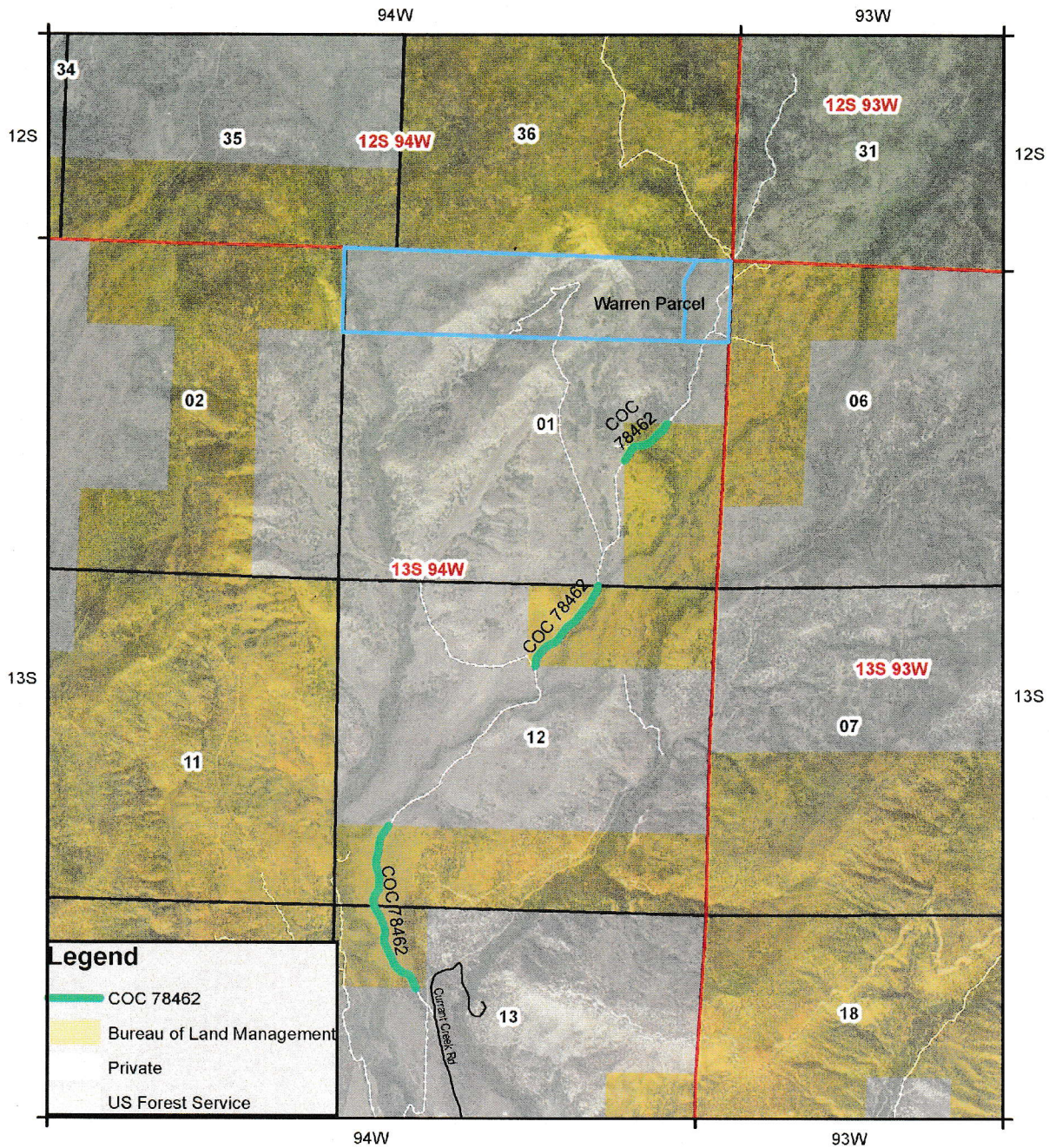

Legend

- COC 78462
- Bureau of Land Management
- Private
- US Forest Service



COC 78462 Warren Road



No Warranty is made by the Bureau of Land Management as to the accuracy, reliability, or completeness of these data for individual use or aggregate use with other data.



Date: 7/19/2017
Document Path: T:\C:\GIS\user\ufol\pmael\ana_basemap_20150628.mxd